

Table A-5
Bedford - Alternate Water Designation
Parcel Summary

ID ¹	Town	Street Name	Street Number	Map	Block	Lot	SLUC	BW Number	Connection to Existing Water Line	POET System
AW-05001	BEDFORD	APPLEDOR RD	20	26	14	24	11	BW-00694		X
AW-05002	BEDFORD	APPLEDOR RD	24	26	14	20	11	BW-00425		X
AW-05003	BEDFORD	APPLELEAF DR	1	26	14	27	11	BW-00280		X
AW-05004	BEDFORD	BACK RIVER RD	13	22	45	-	11	BW-00781		X
AW-05005	BEDFORD	BACK RIVER RD	18	22	37	-	11	BW-00001		X
AW-05006	BEDFORD	BACK RIVER RD	24	22	38	-	11	BW-00167		X
AW-05007	BEDFORD	BACK RIVER RD	28	22	39	5	11	BW-00245		X
AW-05008	BEDFORD	BACK RIVER RD	32	22	39	4	11	BW-00182		X
AW-05009	BEDFORD	BACK RIVER RD	38	22	39	2	11	BW-00192		X
AW-05010	BEDFORD	BACK RIVER RD	41	22	41	-	57	BW-00160		X
AW-05011	BEDFORD	BARRINGTON DR	1	33	17	3	11	BW-00166		X
AW-05012	BEDFORD	BARRINGTON DR	10	33	17	6	11	BW-00679		X
AW-05013	BEDFORD	BARRINGTON DR	12	33	17	5	11	BW-00173		X
AW-05014	BEDFORD	BARRINGTON DR	15	33	14	3	11	BW-00253		X
AW-05015	BEDFORD	BARRINGTON DR	16	33	14	1	11	BW-00005		X
AW-05016	BEDFORD	BARRINGTON DR	17	33	14	4	11	BW-00006		X
AW-05017	BEDFORD	BARRINGTON DR	18	33	14	2	11	BW-00007		X
AW-05018	BEDFORD	BARRINGTON DR	22	33	38	11	11	BW-00133		X
AW-05019	BEDFORD	BARRINGTON DR	25	26	38	9	11	BW-00310		X
AW-05020	BEDFORD	BARRINGTON DR	37	26	37	25	11	BW-00598		X
AW-05021	BEDFORD	BARRINGTON DR	39	26	37	24	11	BW-00564		X
AW-05022	BEDFORD	BARRINGTON DR	41	26	37	23	11	BW-00555		X
AW-05023	BEDFORD	BARRINGTON DR	42	26	37	1	11	BW-00668		X
AW-05024	BEDFORD	BARRINGTON DR	44	26	37	2	11	BW-00611		X
AW-05025	BEDFORD	BARRINGTON DR	45	26	37	21	11	BW-00865		X
AW-05026	BEDFORD	BARRINGTON DR	46	26	37	3	11	BW-00628		X
AW-05027	BEDFORD	BARRINGTON DR	51	26	37	19	11	BW-00812		X
AW-05028	BEDFORD	BEALS RD	15	39	10	-	11	BW-00907		X
AW-05029	BEDFORD	BEALS RD	98	40	3	13	11	BW-00979		X
AW-05030	BEDFORD	BEALS RD	102	40	3	12	11	BW-00942		X
AW-05031	BEDFORD	BRICK MILL RD	18	27	40	-	11	BW-00795		X
AW-05032	BEDFORD	BRICK MILL RD	21	27	40	20	11	BW-00944		X
AW-05033	BEDFORD	BRICK MILL RD	25	27	40	19	11	BW-00886		X
AW-05034	BEDFORD	BRICK MILL RD	27	27	40	18	11	BW-00897		X
AW-05035	BEDFORD	BRICK MILL RD	28	27	40	3	11	BW-00898		X
AW-05036	BEDFORD	BRICK MILL RD	31	27	40	17	11	BW-00924		X
AW-05037	BEDFORD	BRICK MILL RD	35	27	40	16	11	BW-00888		X
AW-05038	BEDFORD	BRICK MILL RD	39	27	40	15	11	BW-00915		X
AW-05039	BEDFORD	CHESTNUT DR	10	20	22	6	33	BW-00785		X
AW-05040	BEDFORD	CHRISTMAS TREE CR	4	32	41	1	11	BW-00800		X
AW-05041	BEDFORD	COBBLER LN	4	21	29	7	11	BW-00209		X
AW-05042	BEDFORD	COBBLER LN	5	21	29	4	11	BW-00618		X
AW-05043	BEDFORD	COBBLER LN	11	21	29	5	11	BW-00780		X
AW-05044	BEDFORD	COBBLER LN	12	21	29	6	11	BW-00712		X
AW-05045	BEDFORD	COL DANIELS DR	15	40	24	18	11	BW-00974		X
AW-05046	BEDFORD	COL DANIELS DR	23	40	24	20	11	BW-00978		X
AW-05047	BEDFORD	CRICKET HILL RD	17	21	52	10	11	BW-00766		X
AW-05048	BEDFORD	CRICKET HILL RD	22	21	52	5	11	BW-00808		X

Table A-5
Bedford - Alternate Water Designation
Parcel Summary

ID ¹	Town	Street Name	Street Number	Map	Block	Lot	SLUC	BW Number	Connection to Existing Water Line	POET System
AW-05049	BEDFORD	CRICKET HILL RD	25	21	52	8	11	BW-00634		X
AW-05050	BEDFORD	DUNNINGTON WY	2	21	18	-	57	BW-00861		X
AW-05051	BEDFORD	EDINBURGH DR	10	21	26	9	11	BW-00937		X
AW-05052	BEDFORD	EDINBURGH DR	14	21	27	76	11	BW-00834		X
AW-05053	BEDFORD	EDINBURGH DR	20	21	27	73	11	BW-00960		X
AW-05054	BEDFORD	EDINBURGH DR	30	21	27	26	11	BW-00982		X
AW-05055	BEDFORD	EDINBURGH DR	31	21	27	67	11	BW-00771		X
AW-05056	BEDFORD	EDINBURGH DR	41	21	27	14	11	BW-00765		X
AW-05057	BEDFORD	EDINBURGH DR	45	21	27	11	11	BW-00698		X
AW-05058	BEDFORD	EDINBURGH DR	46	21	27	13	11	BW-00822		X
AW-05059	BEDFORD	EDINBURGH DR	48	21	27	12	11	BW-00693		X
AW-05060	BEDFORD	EDINBURGH DR	49	21	27	10	11	BW-00820		X
AW-05061	BEDFORD	EDINBURGH DR	50	21	27	9	11	BW-00805		X
AW-05062	BEDFORD	EDINBURGH DR	53	21	27	6	11	BW-00770		X
AW-05063	BEDFORD	EDINBURGH DR	59	21	27	5	11	BW-00783		X
AW-05064	BEDFORD	FARMHOUSE RD	15	32	30	7	11	BW-00952		X
AW-05065	BEDFORD	GAGE RD	20	33	20	3	11	BW-00774		X
AW-05066	BEDFORD	GAGE RD	24	33	20	4	11	BW-00537		X
AW-05067	BEDFORD	GAGE RD	33	33	19	3	11	BW-00265		X
AW-05068	BEDFORD	GAGE RD	36	33	20	6	11	BW-00377		X
AW-05069	BEDFORD	GAGE RD	45	33	19	1	11	BW-00171		X
AW-05070	BEDFORD	GAGE RD	50	32	5	-	11	BW-00314		X
AW-05071	BEDFORD	GAULT RD	41	21	27	29	57	BW-00851		X
AW-05072	BEDFORD	GAULT RD	44	21	24	55	11	BW-00980		X
AW-05073	BEDFORD	HAMILTON WY	12	27	18	1	11	BW-00864		X
AW-05074	BEDFORD	HAMILTON WY	15	27	18	15	11	BW-00902		X
AW-05075	BEDFORD	HERITAGE DR	17	13	16	-	11	BW-00912		X
AW-05076	BEDFORD	HERITAGE DR	19	13	13	11	11	BW-00913		X
AW-05077	BEDFORD	HOMESTEAD HILL RD	1	39	28	-	11	BW-00723		X
AW-05078	BEDFORD	HOMESTEAD HILL RD	5	39	29	-	11	BW-00727		X
AW-05079	BEDFORD	HOMESTEAD HILL RD	9	39	29	1	11	BW-00716		X
AW-05080	BEDFORD	JEFFERSON RD	11	27	18	33	11	BW-00914		X
AW-05081	BEDFORD	JEFFERSON RD	17	27	18	39	11	BW-00917		X
AW-05082	BEDFORD	JENKINS RD	136	39	98	34	11	BW-00823		X
AW-05083	BEDFORD	JOHN GOFFE DR	2	21	8	1	11	BW-00731		X
AW-05084	BEDFORD	JOHN GOFFE DR	49	21	8	25	11	BW-00623		X
AW-05085	BEDFORD	JOHN GOFFE DR	55	21	8	29	11	BW-00585		X
AW-05086	BEDFORD	JOHN GOFFE DR	56	21	8	28	11	BW-00717		X
AW-05087	BEDFORD	JOHN GOFFE DR	60	21	8	30	11	BW-00641		X
AW-05088	BEDFORD	JOHN GOFFE DR	61	21	8	32	11	BW-00601		X
AW-05089	BEDFORD	LEDGEWOOD RD	15	32	50	18	11	BW-00683		X
AW-05090	BEDFORD	LEDGEWOOD RD	21	32	50	16	11	BW-00031		X
AW-05091	BEDFORD	LEDGEWOOD RD	25	32	50	15	11	BW-00172		X
AW-05092	BEDFORD	LEDGEWOOD RD	29	32	50	14	11	BW-00367		X
AW-05093	BEDFORD	LEDGEWOOD RD	30	27	50	7	11	BW-00306		X
AW-05094	BEDFORD	LEDGEWOOD RD	33	32	50	13	11	BW-00436		X
AW-05095	BEDFORD	LEDGEWOOD RD	37	32	50	12	11	BW-00429		X
AW-05096	BEDFORD	LIBERTY HILL RD	2	13	11	-	11	BW-00971		X

Table A-5
Bedford - Alternate Water Designation
Parcel Summary

ID ¹	Town	Street Name	Street Number	Map	Block	Lot	SLUC	BW Number	Connection to Existing Water Line	POET System
AW-05097	BEDFORD	LIBERTY HILL RD	12	13	9	-	11	BW-00830		X
AW-05098	BEDFORD	LIBERTY HILL RD	147	26	18	-	11	BW-00882		X
AW-05099	BEDFORD	LIBERTY HILL RD	159	26	21	-	11	BW-00941		X
AW-05100	BEDFORD	LIBERTY HILL RD	177	26	36	-	11	BW-00563		X
AW-05101	BEDFORD	LIBERTY HILL RD	185	26	38	5	11	BW-00549		X
AW-05102	BEDFORD	LIBERTY HILL RD	195	26	38	4	11	BW-00430		X
AW-05103	BEDFORD	LIBERTY HILL RD	201	26	38	2	11	BW-00461		X
AW-05104	BEDFORD	LIBERTY HILL RD	203	33	38	7	11	BW-00433		X
AW-05105	BEDFORD	LIBERTY HILL RD	305	38	13	-	11	BW-00032		X
AW-05106	BEDFORD	LINWOOD WY	12	32	22	9	11	BW-00934		X
AW-05107	BEDFORD	MAIDEN LN	3	27	40	21	11	BW-00859		X
AW-05108	BEDFORD	MAPLE DR	6	21	24	27	11	BW-00848		X
AW-05109	BEDFORD	MAPLE DR	12	21	24	29	11	BW-00876		X
AW-05110	BEDFORD	MAPLE DR	38	21	24	37	11	BW-00984		X
AW-05111	BEDFORD	MAPLE DR	40	21	24	38	11	BW-00925		X
AW-05112	BEDFORD	MAPLE DR	53	21	24	56	11	BW-00846		X
AW-05113	BEDFORD	MAYFLOWER DR	12	21	6	-	11	BW-00857		X
AW-05114	BEDFORD	MEADOW RD	14	38	16	-	11	BW-00726		X
AW-05115	BEDFORD	MEADOW RD	19	33	23	-	11	BW-00573		X
AW-05116	BEDFORD	MEADOW RD	83	39	2	-	11	BW-00719		X
AW-05117	BEDFORD	MEETINGHOUSE RD	50	21	42	-	11	BW-00910		X
AW-05118	BEDFORD	MEETINGHOUSE RD	58	13	6	10	11	BW-00825		X
AW-05119	BEDFORD	MEETINGHOUSE RD	65	21	29	1	11	BW-00676		X
AW-05120	BEDFORD	MEETINGHOUSE RD	70	13	6	55	11	BW-00802		X
AW-05121	BEDFORD	MEETINGHOUSE RD	81	21	28	-	11	BW-00038		X
AW-05122	BEDFORD	MEETINGHOUSE RD	134	21	1	-	11	BW-00690		X
AW-05123	BEDFORD	MEETINGHOUSE RD	142	21	1	1	11	BW-00891		X
AW-05124	BEDFORD	MEETINGHOUSE RD	148	12	49	-	11	BW-00779		X
AW-05125	BEDFORD	NASHUA RD	190	32	13	-	11	BW-00815		X
AW-05126	BEDFORD	NASHUA RD	195	32	21	10	11	BW-00700		X
AW-05127	BEDFORD	NASHUA RD	196	32	12	-	11	BW-00697		X
AW-05128	BEDFORD	NEW MERRIMACK RD	40	26	14	12	11	BW-00686		X
AW-05129	BEDFORD	NEW MERRIMACK RD	49	26	14	5	11	BW-00776		X
AW-05130	BEDFORD	OAK DR	3	12	45	3	11	BW-00921		X
AW-05131	BEDFORD	OLDE ENGLISH RD	6	33	17	13	11	BW-00039		X
AW-05132	BEDFORD	OLDE ENGLISH RD	10	33	17	12	11	BW-00040		X
AW-05133	BEDFORD	OLDE ENGLISH RD	14	33	17	11	11	BW-00211		X
AW-05134	BEDFORD	OLDE ENGLISH RD	16	33	17	10	11	BW-00041		X
AW-05135	BEDFORD	OLDE ENGLISH RD	17	33	17	8	11	BW-00483		X
AW-05136	BEDFORD	OLDE ENGLISH RD	20	33	17	9	11	BW-00421		X
AW-05137	BEDFORD	OLDE ENGLISH RD	22	33	46	1	11	BW-00509		X
AW-05138	BEDFORD	OLDE ENGLISH RD	37	33	46	18	11	BW-00751		X
AW-05139	BEDFORD	OLDE ENGLISH RD	40	33	46	5	11	BW-00042		X
AW-05140	BEDFORD	OLDE ENGLISH RD	44	33	46	6	11	BW-00165		X
AW-05141	BEDFORD	ORCHARD HILL CR	3	13	6	9	11	BW-00788		X
AW-05142	BEDFORD	ORCHARD HILL CR	8	13	6	11	11	BW-00860		X
AW-05143	BEDFORD	ORCHARD HILL CR	16	13	6	34	11	BW-00856		X
AW-05144	BEDFORD	ORCHARD HILL CR	17	13	6	13	11	BW-00791		X

Table A-5
Bedford - Alternate Water Designation
Parcel Summary

ID ¹	Town	Street Name	Street Number	Map	Block	Lot	SLUC	BW Number	Connection to Existing Water Line	POET System
AW-05145	BEDFORD	ORCHARD HILL CR	24	13	6	14	11	BW-00965		X
AW-05146	BEDFORD	ORCHARD HILL CR	27	13	6	8	11	BW-00961		X
AW-05147	BEDFORD	PATTEN RD	3	21	9	3	11	BW-00570		X
AW-05148	BEDFORD	PATTEN RD	7	21	9	4	11	BW-00768		X
AW-05149	BEDFORD	PATTEN RD	11	21	9	5	11	BW-00725		X
AW-05150	BEDFORD	PATTEN RD	15	21	9	6	11	BW-00729		X
AW-05151	BEDFORD	PATTEN RD	17	22	69	7	11	BW-00832		X
AW-05152	BEDFORD	PATTEN RD	21	22	69	8	11	BW-00842		X
AW-05153	BEDFORD	PHEASANT RUN	4	32	4	14	11	BW-00619		X
AW-05154	BEDFORD	PHEASANT RUN	33	32	4	9	11	BW-00792		X
AW-05155	BEDFORD	PHEASANT RUN	43	32	4	12	11	BW-00568		X
AW-05156	BEDFORD	PHEASANT RUN	47	32	4	13	11	BW-00571		X
AW-05157	BEDFORD	PHEASANT RUN	50	32	4	15	11	BW-00701		X
AW-05158	BEDFORD	PILGRIM DR	49	13	5	12	11	BW-00959		X
AW-05159	BEDFORD	PILGRIM DR	59	13	5	14	11	BW-00890		X
AW-05160	BEDFORD	PILGRIM DR	70	13	5	4	11	BW-00855		X
AW-05161	BEDFORD	PILGRIM DR	78	13	5	2	11	BW-00845		X
AW-05162	BEDFORD	PINECREST CR	5	21	47	41	11	BW-00927		X
AW-05163	BEDFORD	PINECREST CR	7	21	47	43	11	BW-00790		X
AW-05164	BEDFORD	PINECREST CR	11	21	47	45	11	BW-00955		X
AW-05165	BEDFORD	PINECREST CR	12	21	47	40	11	BW-00894		X
AW-05166	BEDFORD	PINECREST DR	17	21	47	10	57	BW-00935		X
AW-05167	BEDFORD	PINECREST DR	18	21	47	9	11	BW-00879		X
AW-05168	BEDFORD	PINECREST DR	22	21	47	11	11	BW-00922		X
AW-05169	BEDFORD	PINECREST DR	67	20	10	28	22	BW-00964		X
AW-05170	BEDFORD	PRESIDENTIAL RD	4	27	18	2	11	BW-00807		X
AW-05171	BEDFORD	PRESIDENTIAL RD	10	27	18	4	11	BW-00691		X
AW-05172	BEDFORD	PURITAN DR	19	13	5	20	11	BW-00903		X
AW-05173	BEDFORD	PURITAN DR	24	13	5	16	11	BW-00923		X
AW-05174	BEDFORD	PURITAN DR	32	13	5	15	11	BW-00901		X
AW-05175	BEDFORD	QUAKER CT	7	13	5	7	11	BW-00893		X
AW-05176	BEDFORD	QUAKER CT	8	13	5	8	11	BW-00904		X
AW-05177	BEDFORD	RANDOM RD	7	26	27	-	11	BW-00736		X
AW-05178	BEDFORD	RANDOM RD	12	26	31	-	11	BW-00696		X
AW-05179	BEDFORD	RANDOM RD	15	26	35	18	11	BW-00695		X
AW-05180	BEDFORD	RANDOM RD	16	26	33	-	11	BW-00885		X
AW-05181	BEDFORD	RANDOM RD	38	26	35	12	11	BW-00297		X
AW-05182	BEDFORD	REV HOUSTON DR	3	40	24	1	11	BW-00920		X
AW-05183	BEDFORD	REV HOUSTON DR	4	40	24	13	11	BW-00970		X
AW-05184	BEDFORD	REV HOUSTON DR	8	40	24	12	11	BW-00968		X
AW-05185	BEDFORD	REV HOUSTON DR	11	40	24	3	11	BW-00957		X
AW-05186	BEDFORD	REV HOUSTON DR	16	40	24	9	11	BW-00874		X
AW-05187	BEDFORD	REV HOUSTON DR	17	40	24	4	11	BW-00831		X
AW-05188	BEDFORD	REV HOUSTON DR	19	40	24	5	11	BW-00962		X
AW-05189	BEDFORD	ROOSEVELT DR	11	27	18	17	11	BW-00895		X
AW-05190	BEDFORD	ROUTE 101	196	20	22	12	33	BW-00789		X
AW-05191	BEDFORD	RUTLEDGE RD	8	32	22	6	11	BW-00734		X
AW-05192	BEDFORD	SETON DR	41	32	31	10	11	BW-00900		X

Table A-5
Bedford - Alternate Water Designation
Parcel Summary

ID ¹	Town	Street Name	Street Number	Map	Block	Lot	SLUC	BW Number	Connection to Existing Water Line	POET System
AW-05193	BEDFORD	SETON DR	45	32	31	11	11	BW-00816		X
AW-05194	BEDFORD	SETON DR	48	32	31	18	11	BW-00887		X
AW-05195	BEDFORD	SETON DR	49	32	31	13	11	BW-00958		X
AW-05196	BEDFORD	SETON DR	53	32	31	14	11	BW-00931		X
AW-05197	BEDFORD	SETON DR	59	39	8	15	11	BW-00850		X
AW-05198	BEDFORD	SHAW DR	15	13	13	23	11	BW-00591		X
AW-05199	BEDFORD	SHAW DR	31	13	13	18	11	BW-00909		X
AW-05200	BEDFORD	SHAW DR	43	13	13	14	11	BW-00940		X
AW-05201	BEDFORD	STAGECOACH LN	1	32	21	6	11	BW-00572		X
AW-05202	BEDFORD	STAGECOACH LN	6	32	21	3	11	BW-00718		X
AW-05203	BEDFORD	STRAWBERRY HILL RD	1	26	22	-	11	BW-00699		X
AW-05204	BEDFORD	STRAWBERRY HILL RD	2	26	28	-	11	BW-00741		X
AW-05205	BEDFORD	VERONICA DR	38	8	6	84	11	BW-00841		X
AW-05206	BEDFORD	WALLACE RD	73	32	10	6	11	BW-00869		X
AW-05207	BEDFORD	WALLACE RD	87	32	10	2	11	BW-00059		X
AW-05208	BEDFORD	WALLACE RD	120	32	22	2	11	BW-00872		X
AW-05209	BEDFORD	WALLACE RD	123	32	17	-	11	BW-00750		X
AW-05210	BEDFORD	WALLACE RD	127	32	21	8	11	BW-00784		X
AW-05211	BEDFORD	WALLACE RD	142	32	22	4	11	BW-00594		X
AW-05212	BEDFORD	WALLACE RD	146	32	22	5	11	BW-00440		X
AW-05213	BEDFORD	WALLACE RD	150	32	22	17	11	BW-00311		X
AW-05214	BEDFORD	WALLACE RD	154	27	42	1	11	BW-00162		X
AW-05215	BEDFORD	WALLACE RD	179	27	11	-	11	BW-00883		X
AW-05216	BEDFORD	WALLACE RD	257	20	29	-	11	BW-00772		X
AW-05217	BEDFORD	WEST WIND DR	11	33	46	15	11	BW-00060		X
AW-05218	BEDFORD	WIGGIN RD	45	32	30	4	11	BW-00892		X
AW-05219	BEDFORD	WILLIAMSBURG LN	3	13	5	22	11	BW-00953		X
AW-05220	BEDFORD	WILLIAMSBURG LN	6	13	5	23	11	BW-00775		X
AW-05221	BEDFORD	WRIGHT ACRES RD	29	21	15	14	11	BW-00896		X
AW-05222	BEDFORD	WRIGHT ACRES RD	30	21	15	11	11	BW-00933		X

Notes

1) Alternate water status based on results received through April 8, 2022.

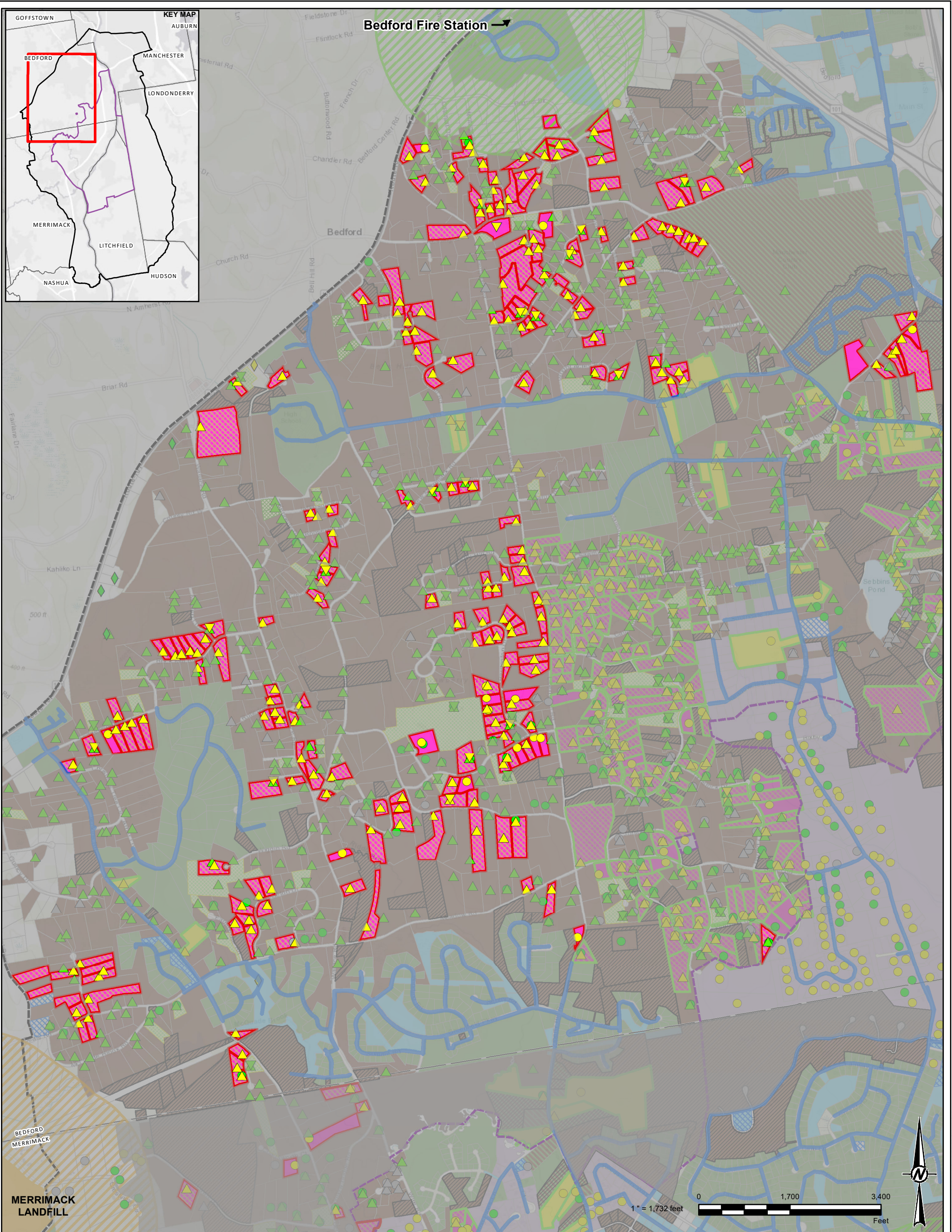

- LEGEND**
- Approximate Location of Known Water Main Line
 - Bedford Alternate Water Parcel
 - Saint-Gobain Merrimack Facility
 - Pre-GMZ Boundary (see Note 1)
 - Outer Boundary (see Note 1)
 - Town Boundary
 - NHDES Sample Location
 - Golder Sample Location
 - Golder Resample Location
 - PWS Sample Location
- PFOA Results**
- Non-detect
 - ≤12 ppt
 - >12 ppt
 - Alternate Water Assigned in a Prior Attachment
- Addendum 14 Properties**
- Identified for Sampling or Confirmation of Water Supply Status
 - Identified for Resampling - Addendum 14
 - Identified for Resampling - Prior Addendum

- Work Plan and Addendum 1, 2, 3, 4, 5, 6, 7, 8, 9, 10, 11, 12 and 13 Properties**
- Properties not Currently Eligible for Sampling
 - Confirmed Connection to PWS
 - Bottled Water Parcel and Access to Water Mains is Likely
 - Occupants have been Offered Bottled Water
 - Identified for Sampling Where Occupants have been Offered Bottled Water
 - Identified for Sampling or Confirmation of Water Supply Status
- Property-Water Main Status**
- Access to Alternate Water (if applicable) confirmed by Consent Decree
 - Connection to PWS Confirmed
 - Access to Water Main is Likely
 - Access to Water Mains is not Likely
- NOTE(S)**
1. PRE-GMZ BOUNDARY AND OUTER BOUNDARY FROM ATTACHMENT C OF CONSENT DECREE, STATE OF NEW HAMPSHIRE, DEPT. OF ENVIRONMENTAL SERVICES V. SAINT-GOBAIN PERFORMANCE PLASTICS CORPORATION, MARCH 20, 2018.
 2. BOTTLED WATER STATUS BASED ON RESULTS RECEIVED THROUGH APRIL 8, 2022.
 3. PFOA DATASET INCLUDES DATA RECEIVED AS OF APRIL 1, 2022, AND DATA PROVIDED BY NHDES ON AUGUST 12, 2021.
 4. MOST RECENT DATA FOR EACH LOCATION IS SHOWN. IF MULTIPLE SAMPLES WERE TAKEN ON THE SAME DATE, THE SAMPLE WITH THE HIGHEST VALUE IS SHOWN.
 5. PUBLIC WATER SUPPLY (PWS) LOCATIONS AND DATA PROVIDED BY NHDES ON APRIL 21, 2021.
- REFERENCE(S)**
1. COORDINATE SYSTEM: NAD 1983 STATEPLANE NEW HAMPSHIRE FIPS 2800 FEET
 2. BASEMAP ESRI, HERE, GARMIN, (C) OPENSTREETMAP CONTRIBUTORS, AND THE GIS USER COMMUNITY
 SOURCES: ESRI, HERE, GARMIN, INTERMAP, INCREMENT P CORP., GEBCO, USGS, FAO, NPS, NRCAN, GEBCO, IGN, KADASTER NL, ORDNANCE SURVEY, ESRI JAPAN, METI, ESRI CHINA (HONG KONG), (C) OPENSTREETMAP CONTRIBUTORS, AND THE GIS USER COMMUNITY

CLIENT

SAINT-GOBAIN PERFORMANCE PLASTICS

PROJECT

**SAINT-GOBAIN PERFORMANCE PLASTICS FACILITY
MERRIMACK, NH**

TITLE

**ANALYTICAL RESULTS SUMMARY
ATTACHMENT 5 - BEDFORD**

CONSULTANT	YYYY-MM-DD	2022-04-26
DESIGNED	RWB	
PREPARED	CMS	
REVIEWED	BDL	
APPROVED	RWB	

PROJECT NO.	CONTROL	REV.	FIGURE
20142270	-	-	A-5

IF THIS MEASUREMENT DOES NOT MATCH WHAT IS SHOWN, THE SHEET SIZE HAS BEEN MODIFIED FROM ANSIS

Table A-6
Hudson - Alternate Water Designation
Parcel Summary

ID¹	Town	Street Name	Street Number	Map	Block	Lot	SLUC	BW Number	Connection to Existing Water Line	POET System
AW-06001	HUDSON	CANDY LANE	6	101	28	0	34	BW-00969		X
AW-06002	HUDSON	TRACY LANE	3	101	17	0	24	BW-00778		X
AW-06003	HUDSON	TWIN MEADOW DR	13	105	23	0	12	BW-00938		X

Notes

1) Alternate water status based on results received through April 8, 2022.

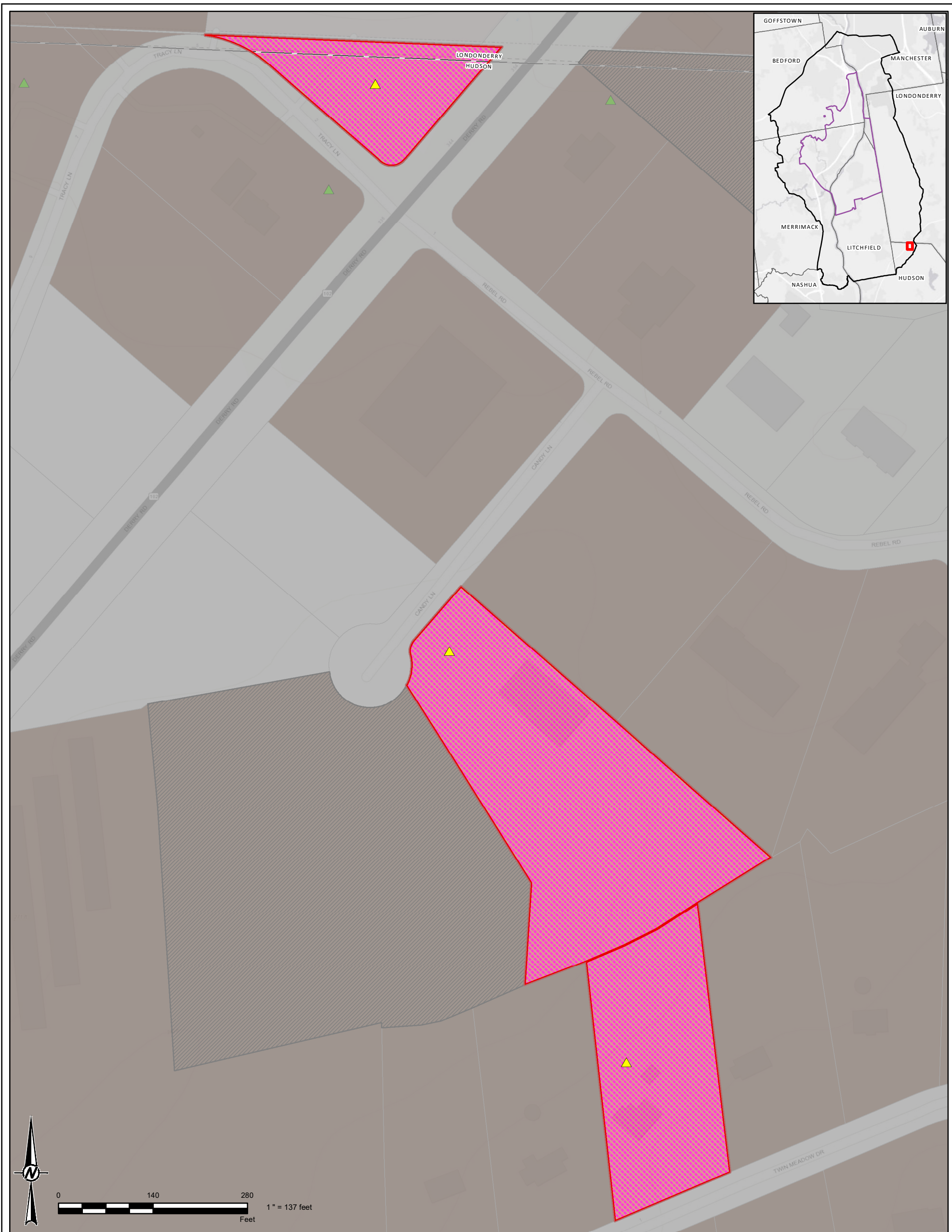

- LEGEND**
- Approximate Location of Known Water Main Line
 - Hudson Alternate Water Parcel
 - Saint-Gobain Merrimack Facility
 - Pre-GMZ Boundary (see Note 1)
 - Outer Boundary (see Note 1)
 - Town Boundary
 - NHDES Sample Location
 - Golder Sample Location
 - Golder Resample Location
 - PWS Sample Location

- PFOA Results**
- Non-detect
 - ≤12 ppt
 - >12 ppt

- Work Plan and Addendum 1, 2, 3, 4, 5, 6, 7, 8, 9, 10, 11, 12 and 13 Properties**
- Properties not Currently Eligible for Sampling
 - Identified for Sampling Where Occupants have been Offered Bottled Water
 - Identified for Sampling or Confirmation of Water Supply Status
 - Access to Water Mains is not Likely

NOTE(S)

1. PRE-GMZ BOUNDARY AND OUTER BOUNDARY FROM ATTACHMENT C OF CONSENT DECREE, STATE OF NEW HAMPSHIRE, DEPT. OF ENVIRONMENTAL SERVICES V. SAINT-GOBAIN PERFORMANCE PLASTICS CORPORATION, MARCH 20, 2018.
2. BOTTLED WATER STATUS BASED ON RESULTS RECEIVED THROUGH APRIL 8, 2022.
3. PFOA DATASET INCLUDES DATA RECEIVED AS OF APRIL 1, 2022, AND DATA PROVIDED BY NHDES ON AUGUST 12, 2021.
4. MOST RECENT DATA FOR EACH LOCATION IS SHOWN. IF MULTIPLE SAMPLES WERE TAKEN ON THE SAME DATE, THE SAMPLE WITH THE HIGHEST VALUE IS SHOWN.
5. PUBLIC WATER SUPPLY (PWS) LOCATIONS AND DATA PROVIDED BY NHDES ON APRIL 21, 2021.

REFERENCE(S)

1. COORDINATE SYSTEM: NAD 1983 STATEPLANE NEW HAMPSHIRE FIPS 2800 FEET
2. BASEMAP ESRI, HERE, GARMIN, (C) OPENSTREETMAP CONTRIBUTORS, AND THE GIS USER COMMUNITY
- SOURCES: ESRI, HERE, GARMIN, INTERMAP, INCREMENT P CORP., GEBCO, USGS, FAO, NPS, NRCAN, GEBCO, IGN, KADASTER NL, ORDNANCE SURVEY, ESRI JAPAN, METI, ESRI CHINA (HONG KONG), (C) OPENSTREETMAP CONTRIBUTORS, AND THE GIS USER COMMUNITY

CLIENT
SAINT-GOBAIN PERFORMANCE PLASTICS

PROJECT
SAINT-GOBAIN PERFORMANCE PLASTICS FACILITY HUDSON, NH

TITLE
ANALYTICAL RESULTS SUMMARY ATTACHMENT 6 - HUDSON

CONSULTANT	DATE
GOLDER MEMBER OF WSP	2022-04-21
DESIGNED	RWB
PREPARED	CMS
REVIEWED	BDL
APPROVED	RWB

PROJECT NO.	CONTROL	REV.	FIGURE
20142270	-	-	A-6

IF THIS MEASUREMENT DOES NOT MATCH WHAT IS SHOWN, THE SHEET SIZE HAS BEEN MODIFIED FROM ANSIBS

Table A-7
Litchfield - Alternate Water Designation
Parcel Summary

ID ¹	Town	Street Name	Street Number	Map	Block	Lot	SLUC	BW Number	Connection to Existing Water Line	POET System
AW-07001	LITCHFIELD	BIRCH STREET	7	6	-	4	11	BW-00299		X
AW-07002	LITCHFIELD	BIRCH STREET	11	7	-	2	11	BW-00838		X
AW-07003	LITCHFIELD	BIRCH STREET	13	7	-	3	11	BW-00814		X
AW-07004	LITCHFIELD	BIRCH STREET	14	7	-	10	11	BW-00796		X
AW-07005	LITCHFIELD	CHARLES BANCROFT HWY	87	3	-	8	11	BW-00911		X
AW-07006	LITCHFIELD	CHARLES BANCROFT HWY	168	6	-	34	11	BW-00835		X
AW-07007	LITCHFIELD	CHARLES BANCROFT HWY	189	9	-	7	11	BW-00577		X
AW-07008	LITCHFIELD	CHARLES BANCROFT HWY	190	9	-	4	11	BW-00558		X
AW-07009	LITCHFIELD	CHARLES BANCROFT HWY	192	9	-	6	11	BW-00817		X
AW-07010	LITCHFIELD	CHARLES BANCROFT HWY	195	9	-	9	11	BW-00702		X
AW-07011	LITCHFIELD	CHARLES BANCROFT HWY	206	9	-	15	11	BW-00074		X
AW-07012	LITCHFIELD	CRANBERRY LANE	19	5	-	122	11	BW-00947		X
AW-07013	LITCHFIELD	LAUREL STREET	5	7	-	15	12	BW-00867		X
AW-07014	LITCHFIELD	LAUREL STREET	14	6	-	9	11	BW-00839		X
AW-07015	LITCHFIELD	LOUISE DRIVE	8	5	-	83	11	BW-00943		X
AW-07016	LITCHFIELD	MAPLE COURT	1	6	-	93	11	BW-00878		X
AW-07017	LITCHFIELD	PAGE ROAD	131	4	-	25	11	BW-00939		X
AW-07018	LITCHFIELD	PAGE ROAD	150	3	-	16	11	BW-00950		X
AW-07019	LITCHFIELD	PAGE ROAD	159	3	-	23	11	BW-00836		X
AW-07020	LITCHFIELD	PAGE ROAD	160	3	-	13	11	BW-00720		X
AW-07021	LITCHFIELD	PAGE ROAD	93-95	4	-	38	12	BW-00972	X	
AW-07022	LITCHFIELD	PINECREST ROAD	21B	9	-	34	11	BW-00077		X

Notes

1) Alternate water status based on results received through April 8, 2022.

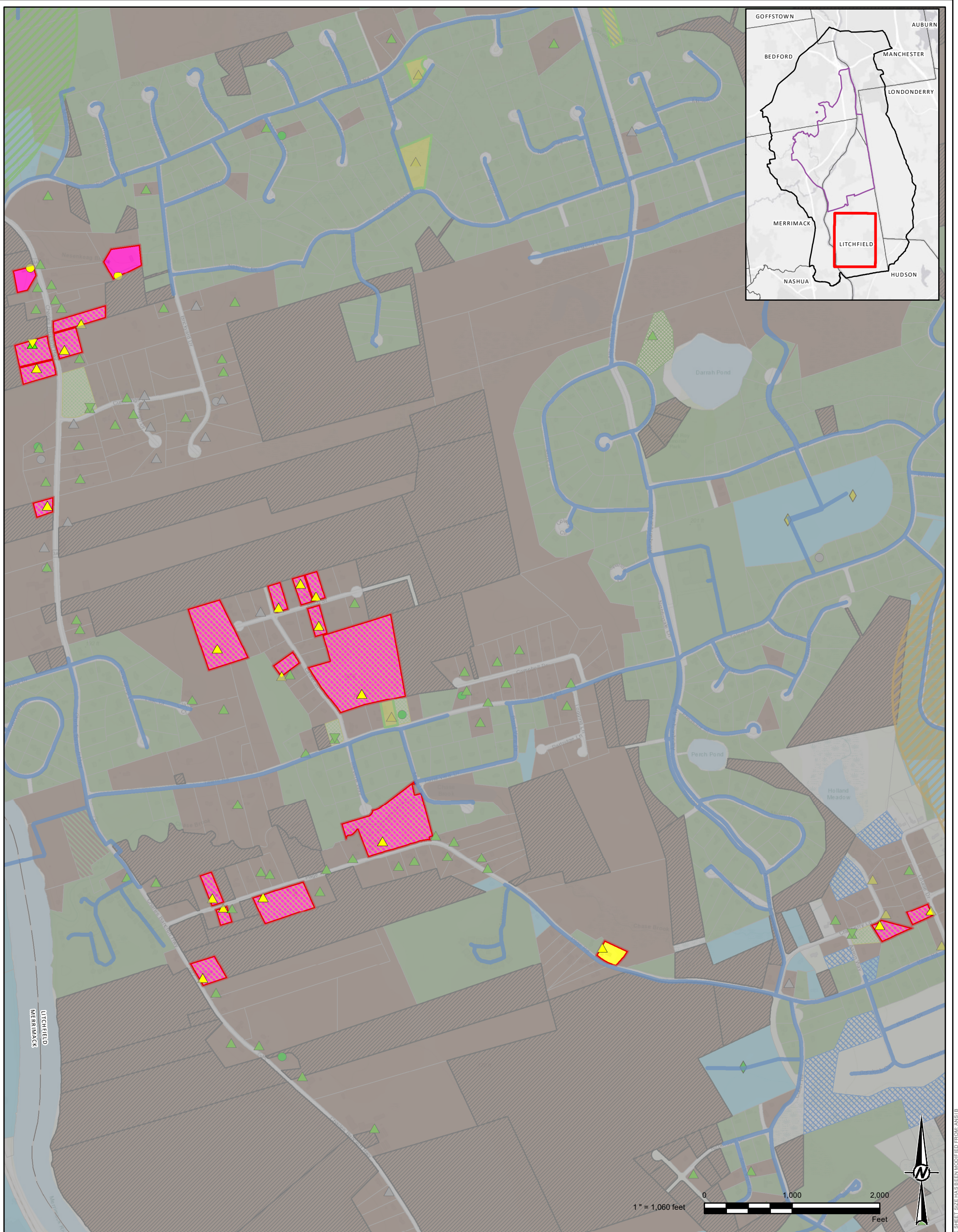

- LEGEND**
- Approximate Location of Known Water Main Line
 - Litchfield Alternate Water Parcel
 - Saint-Gobain Merrimack Facility
 - Pre-GMZ Boundary (see Note 1)
 - Outer Boundary (see Note 1)
 - Town Boundary
 - NHDES Sample Location
 - Golder Sample Location
 - Golder Resample Location
 - PWS Sample Location
- PFOA Results**
- Non-detect
 - ≤12 ppt
 - >12 ppt
 - Fire Stations
 - 2500 ft Buffer
 - Landfill Boundary
 - 2000 ft Buffer
- Alternate Water Assigned in a Prior Attachment
- Addendum 14 Properties**
- Identified for Sampling or Confirmation of Water Supply Status
 - Identified for Resampling - Addendum 14
 - Identified for Resampling - Prior Addendum
- Work Plan and Addendum 1, 2, 3, 4, 5, 6, 7, 8, 9, 10, 11, 12 and 13 Properties**
- Properties not Currently Eligible for Sampling
 - Confirmed Connection to PWS
 - Bottled Water Parcel and Access to Water Mains is Likely
 - Occupants have been Offered Bottled Water
 - Identified for Sampling Where Occupants have been Offered Bottled Water
 - Identified for Sampling or Confirmation of Water Supply Status
- Connection to PWS Confirmed
 - Access to Water Main is Likely
 - Access to Water Mains is not Likely

NOTE(S)

1. PRE-GMZ BOUNDARY AND OUTER BOUNDARY FROM ATTACHMENT C OF CONSENT DECREE, STATE OF NEW HAMPSHIRE, DEPT. OF ENVIRONMENTAL SERVICES V. SAINT-GOBAIN PERFORMANCE PLASTICS CORPORATION, MARCH 20, 2018.
2. BOTTLED WATER STATUS BASED ON RESULTS RECEIVED THROUGH APRIL 8, 2022.
3. PFOA DATASET INCLUDES DATA RECEIVED AS OF APRIL 1, 2022, AND DATA PROVIDED BY NHDES ON AUGUST 12, 2021.
4. MOST RECENT DATA FOR EACH LOCATION IS SHOWN. IF MULTIPLE SAMPLES WERE TAKEN ON THE SAME DATE, THE SAMPLE WITH THE HIGHEST VALUE IS SHOWN.
5. PUBLIC WATER SUPPLY (PWS) LOCATIONS AND DATA PROVIDED BY NHDES ON APRIL 21, 2021.

REFERENCE(S)

1. COORDINATE SYSTEM: NAD 1983 STATEPLANE NEW HAMPSHIRE FIPS 2803 FEET
2. BASEMAP ESRI, HERE, GARMIN, (C) OPENSTREETMAP CONTRIBUTORS, AND THE GIS USER COMMUNITY
- SOURCES: ESRI, HERE, GARMIN, INTERMAP, INCREMENT P CORP., GEBCO, USGS, FAO, NPS, NRCAN, GEBCO, IGN, KADASTER NL, ORDNANCE SURVEY, ESRI JAPAN, METI, ESRI CHINA (HONG KONG), (C) OPENSTREETMAP CONTRIBUTORS, AND THE GIS USER COMMUNITY

CLIENT

SAINT-GOBAIN PERFORMANCE PLASTICS

PROJECT

**SAINT-GOBAIN PERFORMANCE PLASTICS FACILITY
MERRIMACK, NH**

TITLE

**ANALYTICAL RESULTS SUMMARY
ATTACHMENT 7 - LITCHFIELD**

CONSULTANT	YYYY-MM-DD	2022-04-21
GOLDER MEMBER OF WSP	DESIGNED	RWB
	PREPARED	CMS
	REVIEWED	BDL
	APPROVED	RWB

PROJECT NO.	CONTROL	REV.	FIGURE
20142270	-	-	A-7

IF THIS MEASUREMENT DOES NOT MATCH WHAT IS SHOWN, THE SHEET SIZE HAS BEEN MODIFIED FROM ANSIS 11x17

Table A-8
Londonderry - Alternate Water Designation
Parcel Summary

ID ¹	Town	Street Name	Street Number	Map	Block	Lot	SLUC	BW Number	Connection to Existing Water Line	POET System
AW-08001	LONDONDERRY	ANGELO LN	3	5	52	6	11	BW-00080		X
AW-08002	LONDONDERRY	ANTHONY DR	4	5	52	20	11	BW-00587		X
AW-08003	LONDONDERRY	ANTHONY DR	9	5	52	15	11	BW-00490		X
AW-08004	LONDONDERRY	ANTHONY DR	12	5	52	16	11	BW-00374		X
AW-08005	LONDONDERRY	ANTHONY DR	19	5	52	24	11	BW-00709		X
AW-08006	LONDONDERRY	ANTHONY DR	31	5	48	11	11	BW-00706		X
AW-08007	LONDONDERRY	ANTHONY DR	33	5	48	35	11	BW-00531		X
AW-08008	LONDONDERRY	ANTHONY DR	36	5	48	13	11	BW-00813		X
AW-08009	LONDONDERRY	ANTHONY DR	40	5	48	15	11	BW-00350		X
AW-08010	LONDONDERRY	ANTHONY DR	42	5	48	16	11	BW-00220		X
AW-08011	LONDONDERRY	ANTHONY DR	46	5	48	32	11	BW-00525		X
AW-08012	LONDONDERRY	ANTHONY DR	47	5	48	5	11	BW-00298		X
AW-08013	LONDONDERRY	BERLANG RD	4	5	58	19	11	BW-00332		X
AW-08014	LONDONDERRY	BERLANG RD	5	5	58	13	11	BW-00463		X
AW-08015	LONDONDERRY	BERLANG RD	6	5	58	18	11	BW-00250		X
AW-08016	LONDONDERRY	BERLANG RD	8	5	58	17	11	BW-00284		X
AW-08017	LONDONDERRY	BERLANG RD	12	5	58	15	11	BW-00216		X
AW-08018	LONDONDERRY	BUNKER HILL DR	4	5	73	20	11	BW-00794		X
AW-08019	LONDONDERRY	BUNKER HILL DR	5	5	73	3	11	BW-00605		X
AW-08020	LONDONDERRY	BUNKER HILL DR	7	5	73	4	11	BW-00557		X
AW-08021	LONDONDERRY	BUNKER HILL DR	12	5	31	18	11	BW-00151		X
AW-08022	LONDONDERRY	CHANDLER DR	2	5	21	13	11	BW-00459		X
AW-08023	LONDONDERRY	CHANDLER DR	4	5	21	14	11	BW-00323		X
AW-08024	LONDONDERRY	CHANDLER DR	6	5	21	15	11	BW-00424		X
AW-08025	LONDONDERRY	CHANDLER DR	9	5	21	27	11	BW-00470		X
AW-08026	LONDONDERRY	CHANDLER DR	14	5	21	23	11	BW-00651		X
AW-08027	LONDONDERRY	CHANDLER DR	22	5	31	34	11	BW-00330		X
AW-08028	LONDONDERRY	CHANDLER DR	25	5	31	16	11	BW-00263		X
AW-08029	LONDONDERRY	COLEMAN PL	4	5	18	14	11	BW-00625		X
AW-08030	LONDONDERRY	CRABAPPLE LN	1	5	49	14	11	BW-00963		X
AW-08031	LONDONDERRY	CRABAPPLE LN	4	5	49	19	11	BW-00758		X
AW-08032	LONDONDERRY	DAN HILL RD	11	2	48	0	11	BW-00983		X
AW-08033	LONDONDERRY	DAN HILL RD	14	2	47	1	11	BW-00844		X
AW-08034	LONDONDERRY	ELWOOD RD	7	5	38	9	11	BW-00797		X
AW-08035	LONDONDERRY	ELWOOD RD	9	5	38	8	11	BW-00829		X
AW-08036	LONDONDERRY	ELWOOD RD	11	5	38	7	11	BW-00875		X
AW-08037	LONDONDERRY	ELWOOD RD	13	5	38	6	11	BW-00973		X
AW-08038	LONDONDERRY	ELWOOD RD	15	5	38	5	11	BW-00769		X
AW-08039	LONDONDERRY	ELWOOD RD	19	5	38	3	11	BW-00134		X
AW-08040	LONDONDERRY	ELWOOD RD	23	5	38	1	11	BW-00685		X
AW-08041	LONDONDERRY	ELWOOD RD	42	5	40	6	11	BW-00849		X
AW-08042	LONDONDERRY	ELWOOD RD	71	5	39	4	11	BW-00853		X
AW-08043	LONDONDERRY	ELWOOD RD	73	5	39	3	11	BW-00981		X
AW-08044	LONDONDERRY	HANCOCK DR	4	5	19	18	11	BW-00196		X
AW-08045	LONDONDERRY	HANCOCK DR	5	5	19	14	11	BW-00454		X
AW-08046	LONDONDERRY	HARVEY RD	3	11	26	10	11	BW-00595		X
AW-08047	LONDONDERRY	HARVEY RD	5	11	94	0	12	BW-00441		X
AW-08048	LONDONDERRY	HAWTHORNE RD	2	5	48	17	11	BW-00395		X
AW-08049	LONDONDERRY	HICKORY HILL DR	12	8	6	52	11	BW-00346		X
AW-08050	LONDONDERRY	HIGH RANGE RD	19	2	4	3	11	BW-00724		X
AW-08051	LONDONDERRY	HIGH RANGE RD	27	5	37	0	11	BW-00249		X
AW-08052	LONDONDERRY	HIGH RANGE RD	49	5	48	3	11	BW-00515		X

Table A-8
Londonderry - Alternate Water Designation
Parcel Summary

ID ¹	Town	Street Name	Street Number	Map	Block	Lot	SLUC	BW Number	Connection to Existing Water Line	POET System
AW-08053	LONDONDERRY	HIGH RANGE RD	63	5	49	1	11	BW-00977		X
AW-08054	LONDONDERRY	HIGH RANGE RD	65	5	50	1	11	BW-00809		X
AW-08055	LONDONDERRY	HIGH RANGE RD	69	5	50	2	11	BW-00733		X
AW-08056	LONDONDERRY	HIGH RANGE RD	83	5	50	3	11	BW-00828		X
AW-08057	LONDONDERRY	HIGH RANGE RD	93	5	29	0	11	BW-00181		X
AW-08058	LONDONDERRY	HIGH RANGE RD	97	5	30	3	11	BW-00773		X
AW-08059	LONDONDERRY	HIGH RANGE RD	99	5	30	0	11	BW-00687		X
AW-08060	LONDONDERRY	HIGH RANGE RD	101	5	30	2	11	BW-00183		X
AW-08061	LONDONDERRY	HIGH RANGE RD	103	5	30	1	11	BW-00125		X
AW-08062	LONDONDERRY	HIGH RANGE RD	215	8	6	10	11	BW-00752		X
AW-08063	LONDONDERRY	LAFAYETTE RD	1	5	48	26	11	BW-00287		X
AW-08064	LONDONDERRY	LAFAYETTE RD	2	5	48	30	11	BW-00452		X
AW-08065	LONDONDERRY	LAFAYETTE RD	5	5	48	24	11	BW-00782		X
AW-08066	LONDONDERRY	LAFAYETTE RD	8	5	48	27	11	BW-00721		X
AW-08067	LONDONDERRY	LORRAINE DR	6	5	50	23	11	BW-00803		X
AW-08068	LONDONDERRY	LORRAINE DR	10	5	50	25	11	BW-00863		X
AW-08069	LONDONDERRY	MAUREEN CR	3	11	26	1-3	11	BW-00399		X
AW-08070	LONDONDERRY	MAUREEN CR	6	11	26	1-7	11	BW-00760		X
AW-08071	LONDONDERRY	MAUREEN CR	8	11	26	1-6	11	BW-00405		X
AW-08072	LONDONDERRY	MAYFLOWER DR	46	8	023A	1	11	BW-00434		X
AW-08073	LONDONDERRY	MONT VERNON DR	1	5	73	13	11	BW-00532		X
AW-08074	LONDONDERRY	MONT VERNON DR	2	5	73	12	11	BW-00745		X
AW-08075	LONDONDERRY	MONT VERNON DR	3	5	73	14	11	BW-00505		X
AW-08076	LONDONDERRY	MONT VERNON DR	4	5	73	11	11	BW-00390		X
AW-08077	LONDONDERRY	MONT VERNON DR	6	5	73	10	11	BW-00560		X
AW-08078	LONDONDERRY	MONT VERNON DR	8	5	73	9	11	BW-00318		X
AW-08079	LONDONDERRY	MONT VERNON DR	9	5	73	17	11	BW-00503		X
AW-08080	LONDONDERRY	MONT VERNON DR	10	5	73	8	11	BW-00201		X
AW-08081	LONDONDERRY	MONT VERNON DR	11	5	73	18	11	BW-00448		X
AW-08082	LONDONDERRY	MONT VERNON DR	12	5	73	7	11	BW-00085		X
AW-08083	LONDONDERRY	MORWAY DR	5	5	4	15	11	BW-00401		X
AW-08084	LONDONDERRY	MORWAY DR	7	5	4	14	11	BW-00475		X
AW-08085	LONDONDERRY	MORWAY DR	8	5	4	0	12	BW-00657		X
AW-08086	LONDONDERRY	MORWAY DR	9	5	4	13	11	BW-00369		X
AW-08087	LONDONDERRY	MORWAY DR	15	5	4	10	11	BW-00414		X
AW-08088	LONDONDERRY	PREMIER DR	3	5	49	49	11	BW-00714		X
AW-08089	LONDONDERRY	PREMIER DR	4	5	49	33	11	BW-00757		X
AW-08090	LONDONDERRY	PREMIER DR	10	5	49	36	11	BW-00840		X
AW-08091	LONDONDERRY	PREMIER DR	14	5	49	38	11	BW-00219		X
AW-08092	LONDONDERRY	PRESERVE DR	2	5	15	3	11	BW-00478		X
AW-08093	LONDONDERRY	PRESERVE DR	6	5	15	8	11	BW-00738		X
AW-08094	LONDONDERRY	PRESERVE DR	9	5	15	13	11	BW-00514		X
AW-08095	LONDONDERRY	PRESERVE DR	11	5	15	12	11	BW-00644		X
AW-08096	LONDONDERRY	PRESERVE DR	13	5	15	11	11	BW-00674		X
AW-08097	LONDONDERRY	PRISCILLA LN	1	2	27	14	11	BW-00916		X
AW-08098	LONDONDERRY	PRISCILLA LN	2	2	27	25	11	BW-00866		X
AW-08099	LONDONDERRY	PRISCILLA LN	3	2	27	13	11	BW-00919		X
AW-08100	LONDONDERRY	PRISCILLA LN	11	2	49	12	11	BW-00906		X
AW-08101	LONDONDERRY	PRISCILLA LN	15	2	49	10	11	BW-00847		X
AW-08102	LONDONDERRY	PRISCILLA LN	22	2	49	5	11	BW-00786		X
AW-08103	LONDONDERRY	PRISCILLA LN	22	2	50	0	57	BW-00889		X
AW-08104	LONDONDERRY	PRISCILLA LN	28	2	49	8	11	BW-00930		X

Table A-8
Londonderry - Alternate Water Designation
Parcel Summary

ID ¹	Town	Street Name	Street Number	Map	Block	Lot	SLUC	BW Number	Connection to Existing Water Line	POET System
AW-08105	LONDONDERRY	QUENTIN DR	6	5	50	10	11	BW-00599		X
AW-08106	LONDONDERRY	QUENTIN DR	9	5	50	21	11	BW-00777		X
AW-08107	LONDONDERRY	QUENTIN DR	13	5	50	19	11	BW-00819		X
AW-08108	LONDONDERRY	QUENTIN DR	15	5	50	18	11	BW-00966		X
AW-08109	LONDONDERRY	QUINCY RD	1	5	002C	5B	14	BW-00821		X
AW-08110	LONDONDERRY	QUINCY RD	2	5	002C	4B	14	BW-00880		X
AW-08111	LONDONDERRY	QUINCY RD	4	5	002C	13B	14	BW-00597		X
AW-08112	LONDONDERRY	QUINCY RD	6	5	002C	12A	14	BW-00522		X
AW-08113	LONDONDERRY	QUINCY RD	8	5	002C	11B	14	BW-00347		X
AW-08114	LONDONDERRY	QUINCY RD	10	5	2	10	11	BW-00239		X
AW-08115	LONDONDERRY	QUINCY RD	11	5	2	17	11	BW-00178		X
AW-08116	LONDONDERRY	QUINCY RD	12	5	2	18	11	BW-00088		X
AW-08117	LONDONDERRY	ROCKWOOD LN	10	5	49	9	11	BW-00951		X
AW-08118	LONDONDERRY	SEVERANCE DR	4	2	4	20	11	BW-00545		X
AW-08119	LONDONDERRY	SEVERANCE DR	5	2	4	24	11	BW-00711		X
AW-08120	LONDONDERRY	SEVERANCE DR	9	2	4	26	11	BW-00394		X
AW-08121	LONDONDERRY	SEVERANCE DR	13	2	4	28	11	BW-00212		X
AW-08122	LONDONDERRY	SEVERANCE DR	17	2	4	30	11	BW-00154		X
AW-08123	LONDONDERRY	SEVERANCE DR	21	2	4	32	11	BW-00251		X
AW-08124	LONDONDERRY	SEVERANCE DR	23	2	4	33	11	BW-00179		X
AW-08125	LONDONDERRY	SEVERANCE DR	25	2	4	38	11	BW-00093		X
AW-08126	LONDONDERRY	SEVERANCE DR	26	2	4	9	11	BW-00873		X
AW-08127	LONDONDERRY	SEVERANCE DR	30	2	4	7	11	BW-00759		X
AW-08128	LONDONDERRY	SHADOW RIDGE RD	2	5	52	38	11	BW-00235		X
AW-08129	LONDONDERRY	SUNSET DR	6	2	38	6	11	BW-00926		X
AW-08130	LONDONDERRY	WATERCREST DR	6	5	15	4	11	BW-00472		X
AW-08131	LONDONDERRY	WAYLAND DR	2	5	50	35	11	BW-00136		X
AW-08132	LONDONDERRY	WAYLAND DR	3	5	50	5	11	BW-00278		X
AW-08133	LONDONDERRY	WAYLAND DR	4	5	50	34	11	BW-00279		X
AW-08134	LONDONDERRY	WAYLAND DR	5	5	50	31	11	BW-00488		X
AW-08135	LONDONDERRY	WAYLAND DR	6	5	50	33	11	BW-00648		X
AW-08136	LONDONDERRY	WAYLAND DR	7	5	50	32	25	BW-00728		X
AW-08137	LONDONDERRY	WEST RD	34	2	27	2	11	BW-00742		X
AW-08138	LONDONDERRY	WEST RD	35	2	39	0	11	BW-00852		X
AW-08139	LONDONDERRY	WEST RD	36	2	27	21	11	BW-00868		X
AW-08140	LONDONDERRY	WEST RD	44	2	43	1	11	BW-00843		X
AW-08141	LONDONDERRY	WEST RD	72	5	68	0	11	BW-00633		X
AW-08142	LONDONDERRY	WEST RD	79	5	5	0	11	BW-00637		X
AW-08143	LONDONDERRY	WEST RD	81	5	4	1	11	BW-00705		X
AW-08144	LONDONDERRY	WEST RD	83	5	4	2	11	BW-00526		X
AW-08145	LONDONDERRY	WEST RD	85	5	4	3	11	BW-00614		X
AW-08146	LONDONDERRY	WEST RD	87	5	4	4	11	BW-00530		X
AW-08147	LONDONDERRY	WEST RD	89	5	4	5	11	BW-00653		X
AW-08148	LONDONDERRY	WEST RD	97	5	006C	A	14	BW-00486		X
AW-08149	LONDONDERRY	WEST RD	97	5	006C	B	14	BW-00464		X
AW-08150	LONDONDERRY	WEST RD	99	5	006C	1A	14	BW-00443		X
AW-08151	LONDONDERRY	WEST RD	111	5	9	23	11	BW-00096		X
AW-08152	LONDONDERRY	WEST RD	114	5	61	0	11	BW-00341		X
AW-08153	LONDONDERRY	WEST RD	121	5	9	6	11	BW-00670		X
AW-08154	LONDONDERRY	WEST RD	122	5	58	8	11	BW-00343		X
AW-08155	LONDONDERRY	WILEY HILL RD	1	5	51	16	11	BW-00645		X
AW-08156	LONDONDERRY	WILEY HILL RD	5	5	51	14	11	BW-00473		X

Table A-8
Londonderry - Alternate Water Designation
Parcel Summary

ID ¹	Town	Street Name	Street Number	Map	Block	Lot	SLUC	BW Number	Connection to Existing Water Line	POET System
AW-08157	LONDONDERRY	WILEY HILL RD	7	5	51	13	11	BW-00565		X
AW-08158	LONDONDERRY	WILEY HILL RD	12	5	28	5	11	BW-00806		X
AW-08159	LONDONDERRY	WILEY HILL RD	16	5	28	1	11	BW-00610		X
AW-08160	LONDONDERRY	WILEY HILL RD	26	5	28	3	11	BW-00631		X
AW-08161	LONDONDERRY	WILEY HILL RD	28	5	26	0	11	BW-00646		X
AW-08162	LONDONDERRY	WILEY HILL RD	43	5	52	3	11	BW-00811		X
AW-08163	LONDONDERRY	WILEY HILL RD	47	5	52	1	11	BW-00615		X
AW-08164	LONDONDERRY	WILEY HILL RD	49	5	53	1	11	BW-00858		X
AW-08165	LONDONDERRY	WILEY HILL RD	51	5	53	2	11	BW-00581		X
AW-08166	LONDONDERRY	WILEY HILL RD	58	5	18	12	11	BW-00370		X
AW-08167	LONDONDERRY	WILEY HILL RD	61	5	53	0	11	BW-00680		X
AW-08168	LONDONDERRY	WILEY HILL RD	78	5	15	1	11	BW-00616		X
AW-08169	LONDONDERRY	WILEY HILL RD	97	5	58	5	11	BW-00170		X
AW-08170	LONDONDERRY	WILEY HILL RD	109	5	59	0	11	BW-00442		X
AW-08171	LONDONDERRY	WINTHROP RD	2	5	2	6	11	BW-00348		X

Notes

1) Alternate water status based on results received through April 8, 2022.

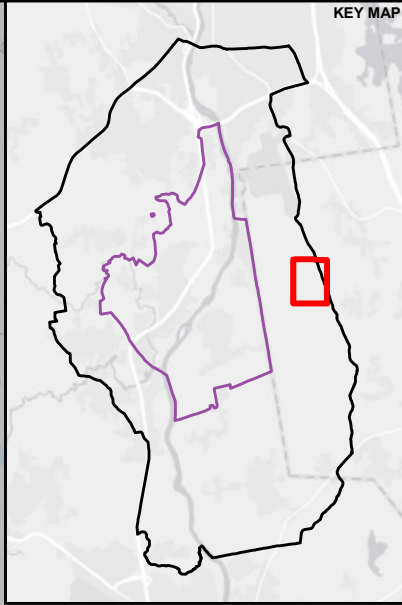
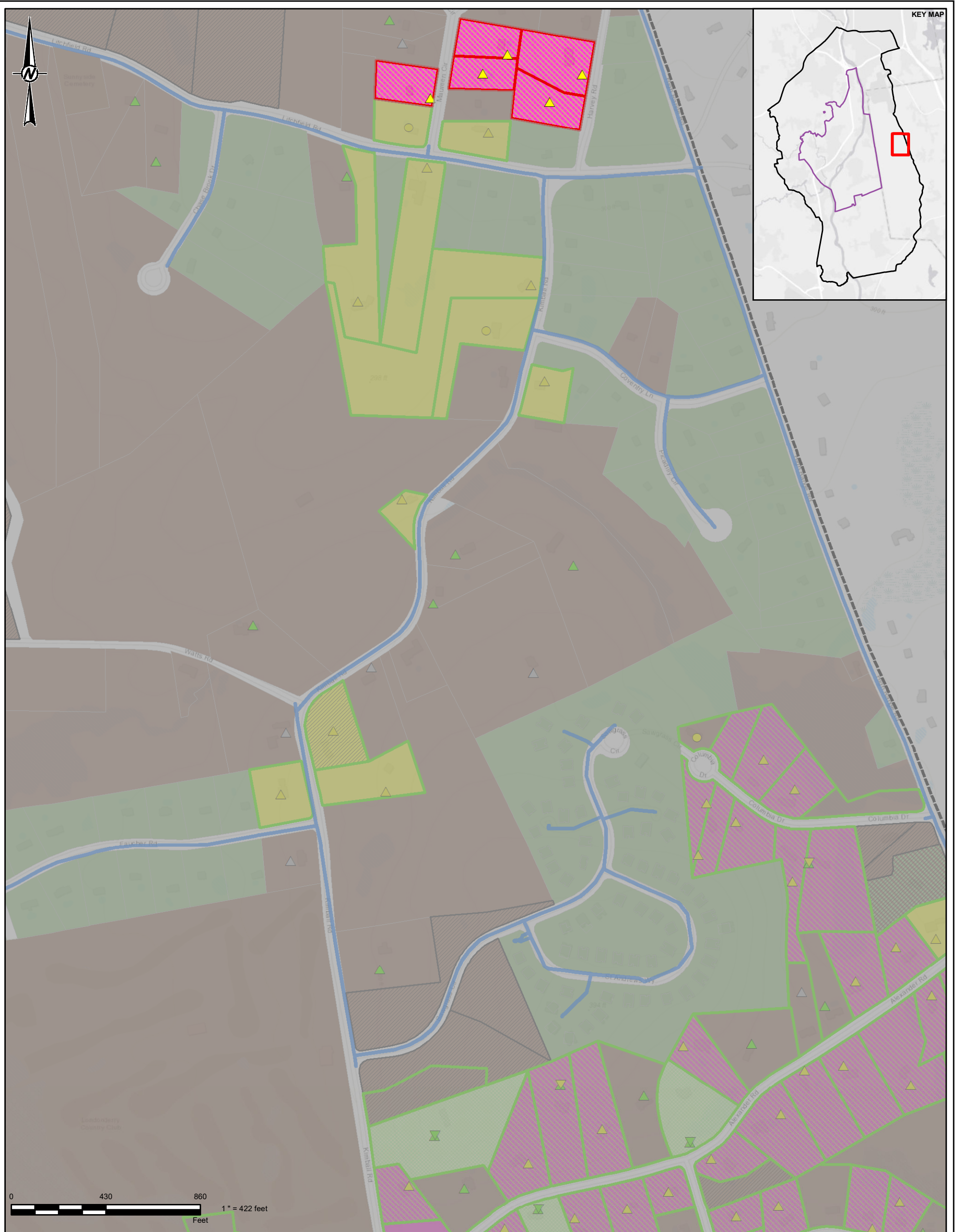

- LEGEND**
- Approximate Location of Known Water Main Line
 - Londonderry Alternate Water Parcel
 - Alternate Water Assigned in Separate Attachment
 - Saint-Gobain Merrimack Facility
 - Pre-GMZ Boundary (see Note 1)
 - ▭ Outer Boundary (see Note 1)
 - ▭ Town Boundary
 - NHDES Sample Location
 - △ Golder Sample Location
 - ▽ Golder Resample Location
 - ◇ PWS Sample Location

- PFOA Results**
- Non-detect
 - ≤12 ppt
 - >12 ppt

- Identified for Resampling - Prior Addendum**
- Work Plan and Addendum 1, 2, 3, 4, 5, 6, 7, 8, 9, 10, 11, 12 and 13 Properties**
- ▨ Properties not Currently Eligible for Sampling
 - ▨ Confirmed Connection to PWS
 - ▨ Bottled Water Parcel and Access to Water Mains is Likely
 - ▨ Occupants have been Offered Bottled Water
 - ▨ Identified for Sampling Where Occupants have been Offered Bottled Water
 - ▨ Identified for Sampling or Confirmation of Water Supply Status
 - ▨ Connection to PWS Confirmed
 - ▨ Access to Water Main is Likely
 - ▨ Access to Water Mains is not Likely

NOTE(S)

1. PRE-GMZ BOUNDARY AND OUTER BOUNDARY FROM ATTACHMENT C OF CONSENT DECREE, STATE OF NEW HAMPSHIRE, DEPT. OF ENVIRONMENTAL SERVICES V. SAINT-GOBAIN PERFORMANCE PLASTICS CORPORATION, MARCH 20, 2018.
2. BOTTLED WATER STATUS BASED ON RESULTS RECEIVED THROUGH APRIL 8, 2022.
3. PFOA DATASET INCLUDES DATA RECEIVED AS OF APRIL 1, 2022, AND DATA PROVIDED BY NHDES ON AUGUST 12, 2021.
4. MOST RECENT DATA FOR EACH LOCATION IS SHOWN. IF MULTIPLE SAMPLES WERE TAKEN ON THE SAME DATE, THE SAMPLE WITH THE HIGHEST VALUE IS SHOWN.
5. PUBLIC WATER SUPPLY (PWS) LOCATIONS AND DATA PROVIDED BY NHDES ON APRIL 21, 2021.

REFERENCE(S)

1. COORDINATE SYSTEM: NAD 1983 STATEPLANE NEW HAMPSHIRE FIPS 2800 FEET
2. BASEMAP ESRI, HERE, GARMIN, (C) OPENSTREETMAP CONTRIBUTORS, AND THE GIS USER COMMUNITY
- SOURCES: ESRI, HERE, GARMIN, INTERMAP, INCREMENT P CORP., GEBCO, USGS, FAO, NPS, NRCAN, GEOBASE, IGN, KADASTER NL, ORDANCE SURVEY, ESRI JAPAN, METI, ESRI CHINA (HONG KONG), (C) OPENSTREETMAP CONTRIBUTORS, AND THE GIS USER COMMUNITY

CLIENT		SAINT-GOBAIN PERFORMANCE PLASTICS	
PROJECT		SAINT-GOBAIN PERFORMANCE PLASTICS FACILITY MERRIMACK, NH	
TITLE		ANALYTICAL RESULTS SUMMARY ATTACHMENT 8A – LONDONDERRY NORTH	
CONSULTANT	YYYY-MM-DD	2022-06-13	
	DESIGNED	RWB	
	PREPARED	CMS	
	REVIEWED	BDL	
	APPROVED	RWB	
PROJECT NO.	CONTROL	REV.	FIGURE
20142270	-	-	A-8A



IF THIS MEASUREMENT DOES NOT MATCH WHAT IS SHOWN, THE SHEET SIZE HAS BEEN MODIFIED FROM ANSI B

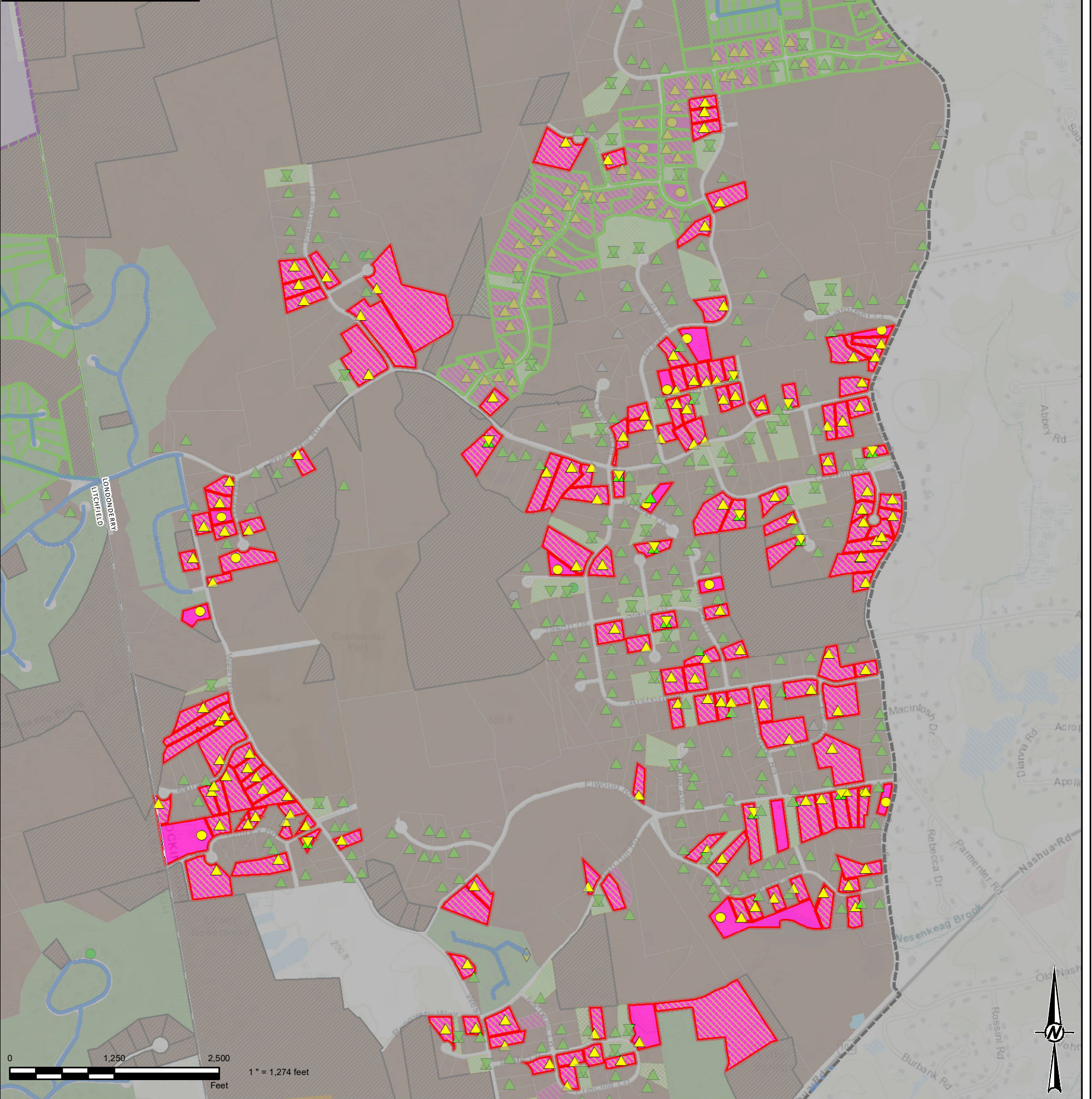
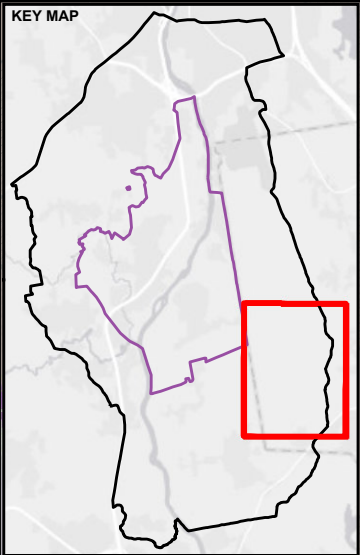

- LEGEND**
- Approximate Location of Known Water Main Line
 - Londonderry Alternate Water Parcel
 - Alternate Water Assigned in Separate Attachment
 - Saint-Gobain Merrimack Facility
 - Pre-GMZ Boundary (see Note 1)
 - Outer Boundary (see Note 1)
 - Town Boundary
 - Landfill Boundary 2000 ft Buffer
 - NHDES Sample Location
 - Golder Sample Location
 - △ Golder Resample Location
 - ◇ PWS Sample Location

- PFOA Results**
- Non-detect
 - ≤12 ppt
 - >12 ppt

- Identified for Resampling - Addendum 14
- Identified for Resampling - Prior Addendum
- Work Plan and Addendum 1, 2, 3, 4, 5, 6, 7, 8, 9, 10, 11, 12 and 13 Properties**
- Properties not Currently Eligible for Sampling
- Confirmed Connection to PWS
- Bottled Water Parcel and Access to Water Mains is Likely
- Occupants have been Offered Bottled Water
- Identified for Sampling Where Occupants have been Offered Bottled Water
- Identified for Sampling or Confirmation of Water Supply Status
- Property-Water Main Status**
- Access to Alternate Water (if applicable) confirmed by Consent Decree
- Connection to PWS Confirmed
- Access to Water Main is Likely
- Access to Water Mains is not Likely

NOTE(S)

1. PRE-GMZ BOUNDARY AND OUTER BOUNDARY FROM ATTACHMENT C OF CONSENT DECREE, STATE OF NEW HAMPSHIRE, DEPT. OF ENVIRONMENTAL SERVICES V. SAINT-GOBAIN PERFORMANCE PLASTICS CORPORATION, MARCH 20, 2016.
2. BOTTLED WATER STATUS BASED ON RESULTS RECEIVED THROUGH APRIL 8, 2022.
3. PFOA DATASET INCLUDES DATA RECEIVED AS OF APRIL 1, 2022, AND DATA PROVIDED BY NHDES ON AUGUST 12, 2021.
4. MOST RECENT DATA FOR EACH LOCATION IS SHOWN. IF MULTIPLE SAMPLES WERE TAKEN ON THE SAME DATE, THE SAMPLE WITH THE HIGHEST VALUE IS SHOWN.
5. PUBLIC WATER SUPPLY (PWS) LOCATIONS AND DATA PROVIDED BY NHDES ON APRIL 21, 2021.

REFERENCE(S)

1. COORDINATE SYSTEM: NAD 1983 STATEPLANE NEW HAMPSHIRE FIPS 2900 FEET
2. BASEMAP ESRI, HERE, GARMIN, (C) OPENSTREETMAP CONTRIBUTORS, AND THE GIS USER COMMUNITY
- SOURCES: ESRI, HERE, GARMIN, INTERMAP, INCREMENT P CORP., GEBCO, USGS, FAO, NPS, NRCAN, GEBCO, IGN, KADASTER NL, ORDNANCE SURVEY, ESRI JAPAN, METI, ESRI CHINA (HONG KONG), (C) OPENSTREETMAP CONTRIBUTORS, AND THE GIS USER COMMUNITY

CLIENT
SAINT-GOBAIN PERFORMANCE PLASTICS

PROJECT
**SAINT-GOBAIN PERFORMANCE PLASTICS FACILITY
 MERRIMACK, NH**

TITLE
**ANALYTICAL RESULTS SUMMARY
 ATTACHMENT 8B – LONDONDERRY SOUTH**

CONSULTANT	DATE
YYYY-MM-DD	2022-06-14
DESIGNED	RWB
PREPARED	CMS
REVIEWED	BDL
APPROVED	RWB



PROJECT NO. 20142270 CONTROL - REV. - FIGURE A-8B

IF THIS MEASUREMENT DOES NOT MATCH WHAT IS SHOWN, THE SHEET SIZE HAS BEEN MODIFIED FROM ANSI B

Table A-9A
Londonderry Rolling Ridge Area - Alternate Water Designation
Parcel Summary

ID ¹	Town	Street Name	Street Number	Map	Block	Lot	S/LUC	BW Number	Connected ²	Connection to Existing Water Line	Evaluation of Potential Water Line Extension ³	Undeveloped - Curb Stop ⁴	Undeveloped - No Curb Stop ⁵	POET System
AW-09001	LONDONDERRY	ALEXANDER RD	39	11	60	1	11	BW-00755			X			
AW-09002	LONDONDERRY	ALEXANDER RD	40	11	77	1	11	BW-00381			X			
AW-09003	LONDONDERRY	ALEXANDER RD	42	11	59	1	11	BW-00489			X			
AW-09004	LONDONDERRY	ALEXANDER RD	43	11	58	1	11	BW-00484			X			
AW-09005	LONDONDERRY	ALEXANDER RD	44	11	59	2	11				X			
AW-09006	LONDONDERRY	ALEXANDER RD	45	11	58	2	11	BW-00688			X			
AW-09007	LONDONDERRY	ALEXANDER RD	46	11	59	3	11				X			
AW-09008	LONDONDERRY	ALEXANDER RD	47	11	58	3	11	BW-00412			X			
AW-09009	LONDONDERRY	ALEXANDER RD	48	11	55	9	11				X			
AW-09010	LONDONDERRY	ALEXANDER RD	51	11	58	4	11	BW-00336			X			
AW-09011	LONDONDERRY	ALEXANDER RD	52	11	55	8	11	BW-00376			X			
AW-09012	LONDONDERRY	ALEXANDER RD	54	11	55	11	11				X			
AW-09013	LONDONDERRY	ALEXANDER RD	55	11	58	5	11	BW-00547			X			
AW-09014	LONDONDERRY	ALEXANDER RD	58	11	55	7	11				X			
AW-09015	LONDONDERRY	ALEXANDER RD	59	11	58	7	11	BW-00928			X			
AW-09016	LONDONDERRY	ALEXANDER RD	60	11	55	6	11	BW-00407			X			
AW-09017	LONDONDERRY	ALEXANDER RD	61	11	58	8	35	BW-00406			X			
AW-09018	LONDONDERRY	ALEXANDER RD	62	11	55	5	11	BW-00749			X			
AW-09019	LONDONDERRY	ALEXANDER RD	63	11	58	9	11				X			
AW-09020	LONDONDERRY	ALEXANDER RD	64	11	55	4	11	BW-00626			X			
AW-09021	LONDONDERRY	ALEXANDER RD	65	11	58	10	11	BW-00373			X			
AW-09022	LONDONDERRY	ALEXANDER RD	66	11	55	3	11				X			
AW-09023	LONDONDERRY	ALEXANDER RD	67	11	58	36	11	BW-00325			X			
AW-09024	LONDONDERRY	ALEXANDER RD	68	11	55	2	11	BW-00124			X			
AW-09025	LONDONDERRY	ALEXANDER RD	69	11	58	58	11				X			
AW-09026	LONDONDERRY	ALEXANDER RD	70	11	53	0	11	BW-00415			X			
AW-09027	LONDONDERRY	ALEXANDER RD	70	11	53	1	11				X			
AW-09028	LONDONDERRY	ALEXANDER RD	71	11	52	0	11	BW-00327			X			
AW-09029	LONDONDERRY	ALEXANDER RD	72	11	51	0	11				X			
AW-09030	LONDONDERRY	BOUNDARY DR	1	8	9	9	11	BW-00329			X			
AW-09031	LONDONDERRY	BOUNDARY DR	4	8	9	8	11	BW-00340			X			
AW-09032	LONDONDERRY	CAMA Data Avail-Veg	-	-	-	-	57					X		
AW-09033	LONDONDERRY	COLUMBIA DR	5	11	59	4	11	BW-00799			X			
AW-09034	LONDONDERRY	COLUMBIA DR	7	11	59	5	11	BW-00538			X			
AW-09035	LONDONDERRY	COLUMBIA DR	9	11	59	6	11	BW-00818			X			
AW-09036	LONDONDERRY	COLUMBIA DR	10	11	59	9	11	BW-00635			X			
AW-09037	LONDONDERRY	COLUMBIA DR	11A	11	0590	7A	11	BW-00609			X			
AW-09038	LONDONDERRY	COLUMBIA DR	11B	11	0590	7B	57	BW-00540			X			
AW-09039	LONDONDERRY	COLUMBIA DR	12A	11	0590	8A	11				X			
AW-09040	LONDONDERRY	COLUMBIA DR	12B	11	0590	8B	57	BW-00636			X			
AW-09041	LONDONDERRY	COLUMBIA DR	8A	11	0590	10A	11	BW-00689			X			
AW-09042	LONDONDERRY	COLUMBIA DR	8B	11	0590	10B	57				X			
AW-09043	LONDONDERRY	FAIRWAY RD	3	11	58	37	11	BW-00643			X			
AW-09044	LONDONDERRY	FAIRWAY RD	4	11	58	57	11				X			
AW-09045	LONDONDERRY	FAIRWAY RD	5	11	58	38	11	BW-00627			X			
AW-09046	LONDONDERRY	FAIRWAY RD	6	11	58	56	11	BW-00255			X			
AW-09047	LONDONDERRY	FAIRWAY RD	7	11	58	39	11	BW-00268			X			
AW-09048	LONDONDERRY	FAIRWAY RD	8	11	58	55	11				X			
AW-09049	LONDONDERRY	FAIRWAY RD	9	11	58	40	11	BW-00466			X			
AW-09050	LONDONDERRY	FAIRWAY RD	11	11	58	41	11				X			
AW-09051	LONDONDERRY	FAIRWAY RD	12	11	58	54	11	BW-00266			X			
AW-09052	LONDONDERRY	FAIRWAY RD	14	11	58	53	11	BW-00403			X			
AW-09053	LONDONDERRY	FAIRWAY RD	16	11	58	47	11	BW-00274			X			
AW-09054	LONDONDERRY	FAIRWAY RD	17	11	58	74	11				X			
AW-09055	LONDONDERRY	FAIRWAY RD	19	11	58	75	11	BW-00664			X			
AW-09056	LONDONDERRY	FAIRWAY RD	20	11	58	81	11	BW-00422			X			
AW-09057	LONDONDERRY	FAIRWAY RD	22	11	58	80	11	BW-00546			X			
AW-09058	LONDONDERRY	FAIRWAY RD	23	11	58	76	11	BW-00905			X			
AW-09059	LONDONDERRY	FAIRWAY RD	24A	11	0580	-	11				X			
AW-09060	LONDONDERRY	FAIRWAY RD	24B	11	0580	79C	11				X			
AW-09061	LONDONDERRY	FAIRWAY RD	25A	11	0580	-	11	BW-00554			X			
AW-09062	LONDONDERRY	FAIRWAY RD	25B	11	0580	-	11	BW-00589			X			
AW-09063	LONDONDERRY	FAIRWAY RD	26A	11	0580	-	11				X			
AW-09064	LONDONDERRY	FAIRWAY RD	26B	11	0580	-	11				X			
AW-09065	LONDONDERRY	HIGH RANGE RD	229	8	6	7	11				X			
AW-09066	LONDONDERRY	HIGH RANGE RD	231	8	6	6	11				X			
AW-09067	LONDONDERRY	HIGH RANGE RD	233	8	8	0	25	BW-00730			X			
AW-09068	LONDONDERRY	HIGH RANGE RD	235	8	6	5	11	BW-00539			X			
AW-09069	LONDONDERRY	HIGH RANGE RD	237	8	6	4	11				X			
AW-09070	LONDONDERRY	HIGH RANGE RD	239	8	6	3	11				X			
AW-09071	LONDONDERRY	HIGH RANGE RD	241	8	6	2	11				X			
AW-09072	LONDONDERRY	HIGH RANGE RD	243	8	6	1	11				X			
AW-09073	LONDONDERRY	HIGH RANGE RD	249	8	9	0	11	BW-00536			X			
AW-09074	LONDONDERRY	HIGH RANGE RD	251	11	67	0	11	BW-00529			X			
AW-09075	LONDONDERRY	HIGH RANGE RD	253	11	66	0	11				X			
AW-09076	LONDONDERRY	HIGH RANGE RD	255	11	065A	0	11	BW-00479			X			
AW-09077	LONDONDERRY	HIGH RANGE RD	257	11	65	0	11	BW-00544			X			
AW-09078	LONDONDERRY	HIGH RANGE RD	259	11	64	0	11				X			
AW-09079	LONDONDERRY	HIGH RANGE RD	261	11	63	0	11				X			
AW-09080	LONDONDERRY	HIGH RANGE RD	263	11	62	0	11				X			

Table A-9A
Londonderry Rolling Ridge Area - Alternate Water Designation
Parcel Summary

ID ¹	Town	Street Name	Street Number	Map	Block	Lot	SUC	BW Number	Connected ²	Connection to Existing Water Line	Evaluation of Potential Water Line Extension ³	Undeveloped - Curb Stop ⁴	Undeveloped - No Curb Stop ⁵	POET System
AW-09081	LONDONDERRY	HIGH RANGE RD	265	11	61	0	12				X			
AW-09082	LONDONDERRY	HIGH RANGE RD	269	11	60	0	11	BW-00477			X			
AW-09083	LONDONDERRY	JUSTIN CR	1	11	58	82	25					X		
AW-09084	LONDONDERRY	JUSTIN CR	2	11	58	6	11	BW-00506			X			
AW-09085	LONDONDERRY	JUSTIN CR	3	11	58	11	11	BW-00703			X			
AW-09086	LONDONDERRY	JUSTIN CR	4	11	58	35	11				X			
AW-09087	LONDONDERRY	JUSTIN CR	5	11	58	12	11	BW-00398			X			
AW-09088	LONDONDERRY	JUSTIN CR	6	11	58	27	11	BW-00264			X			
AW-09089	LONDONDERRY	JUSTIN CR	8	11	58	26	11	BW-00339			X			
AW-09090	LONDONDERRY	JUSTIN CR	9	11	58	34	11	BW-00481			X			
AW-09091	LONDONDERRY	JUSTIN CR	10	11	58	25	11	BW-00607			X			
AW-09092	LONDONDERRY	JUSTIN CR	11	11	58	33	11	BW-00150			X			
AW-09093	LONDONDERRY	JUSTIN CR	12	11	58	24	11	BW-00451			X			
AW-09094	LONDONDERRY	JUSTIN CR	13	11	58	32	11	BW-00308			X			
AW-09095	LONDONDERRY	JUSTIN CR	14	11	58	23	11	BW-00351			X			
AW-09096	LONDONDERRY	JUSTIN CR	15	11	58	31	11	BW-00663			X			
AW-09097	LONDONDERRY	JUSTIN CR	16	11	58	22	11	BW-00317			X			
AW-09098	LONDONDERRY	JUSTIN CR	17	11	58	30	11	BW-00176			X			
AW-09099	LONDONDERRY	JUSTIN CR	18	11	58	21	11				X			
AW-09100	LONDONDERRY	JUSTIN CR	19	11	58	29	11	BW-00081			X			
AW-09101	LONDONDERRY	JUSTIN CR	20	11	58	20	11				X			
AW-09102	LONDONDERRY	JUSTIN CR	21	11	58	28	11	BW-00271			X			
AW-09103	LONDONDERRY	JUSTIN CR	22	11	58	19	11	BW-00416			X			
AW-09104	LONDONDERRY	JUSTIN CR	24	11	58	18	11	BW-00371			X			
AW-09105	LONDONDERRY	JUSTIN CR	26	11	58	17	11				X			
AW-09106	LONDONDERRY	JUSTIN CR	28	11	58	16	11	BW-00319			X			
AW-09107	LONDONDERRY	JUSTIN CR	30	11	58	15	11	BW-00480			X			
AW-09108	LONDONDERRY	JUSTIN CR	32	11	58	14	11				X			
AW-09109	LONDONDERRY	JUSTIN CR	34	11	58	13	11	BW-00428			X			
AW-09110	LONDONDERRY	JUSTIN CR	67	11	58	36A	57					X		
AW-09111	LONDONDERRY	KIMBALL RD	61	11	55	14	25					X		
AW-09112	LONDONDERRY	KIMBALL RD	63	11	55	12	11				X			
AW-09113	LONDONDERRY	KIMBALL RD	67	11	55	10	11	BW-00202			X			
AW-09114	LONDONDERRY	PINE HOLLOW DR	2	8	9	34	11	BW-00307			X			
AW-09115	LONDONDERRY	PINE HOLLOW DR	3	8	9	32	11	BW-00708			X			
AW-09116	LONDONDERRY	PINE HOLLOW DR	4	8	9	35	11	BW-00419			X			
AW-09117	LONDONDERRY	PINE HOLLOW DR	5	8	9	31	11				X			
AW-09118	LONDONDERRY	PINE HOLLOW DR	6	8	9	36	11	BW-00186			X			
AW-09119	LONDONDERRY	PINE HOLLOW DR	7	8	9	30	11	BW-00356			X			
AW-09120	LONDONDERRY	PINE HOLLOW DR	8	8	9	37	11	BW-00410			X			
AW-09121	LONDONDERRY	PINE HOLLOW DR	9	8	9	29	11				X			
AW-09122	LONDONDERRY	PINE HOLLOW DR	10	8	9	38	11				X			
AW-09123	LONDONDERRY	PINE HOLLOW DR	11	8	9	28	11	BW-00467			X			
AW-09124	LONDONDERRY	PINE HOLLOW DR	12	8	9	39	11	BW-00586			X			
AW-09125	LONDONDERRY	PINE HOLLOW DR	13	8	9	27	11	BW-00423			X			
AW-09126	LONDONDERRY	PINE HOLLOW DR	14	8	9	40	11				X			
AW-09127	LONDONDERRY	PINE HOLLOW DR	15	8	9	26	11				X			
AW-09128	LONDONDERRY	PINE HOLLOW DR	16	8	9	41	11	BW-00617			X			
AW-09129	LONDONDERRY	PINE HOLLOW DR	18	8	9	42	11	BW-00672			X			
AW-09130	LONDONDERRY	PINE HOLLOW DR	19	8	9	19	11	BW-00086			X			
AW-09131	LONDONDERRY	PINE HOLLOW DR	21	8	9	18	11				X			
AW-09132	LONDONDERRY	PINE HOLLOW DR	23	8	9	17	11				X			
AW-09133	LONDONDERRY	PINE HOLLOW DR	25	8	9	16	11				X			
AW-09134	LONDONDERRY	RED FERN CR	2	8	9	20	11	BW-00213			X			
AW-09135	LONDONDERRY	RED FERN CR	3	8	9	25	11	BW-00090			X			
AW-09136	LONDONDERRY	RED FERN CR	4	8	9	21	11	BW-00270			X			
AW-09137	LONDONDERRY	RED FERN CR	5	8	9	24	11				X			
AW-09138	LONDONDERRY	RED FERN CR	6	8	9	22	11	BW-00131			X			
AW-09139	LONDONDERRY	RED FERN CR	7	8	9	23	11				X			
AW-09140	LONDONDERRY	RED FERN CR	6A	8	9	-	57					X		
AW-09141	LONDONDERRY	ROLLING RIDGE RD	1	8	9	1	11	BW-00445			X			
AW-09142	LONDONDERRY	ROLLING RIDGE RD	4	8	9	2	11	BW-00713			X			
AW-09143	LONDONDERRY	ROLLING RIDGE RD	5	8	9	45	11	BW-00156			X			
AW-09144	LONDONDERRY	ROLLING RIDGE RD	6	8	9	3	11	BW-00309			X			
AW-09145	LONDONDERRY	ROLLING RIDGE RD	7	8	9	44	11	BW-00091			X			
AW-09146	LONDONDERRY	ROLLING RIDGE RD	8	8	9	4	11	BW-00233			X			
AW-09147	LONDONDERRY	ROLLING RIDGE RD	9	8	9	43	11	BW-00205			X			
AW-09148	LONDONDERRY	ROLLING RIDGE RD	10	8	9	5	11	BW-00191			X			
AW-09149	LONDONDERRY	ROLLING RIDGE RD	12	8	9	6	11	BW-00198			X			
AW-09150	LONDONDERRY	ROLLING RIDGE RD	13	8	9	15	11				X			
AW-09151	LONDONDERRY	ROLLING RIDGE RD	14	8	9	7	11	BW-00337			X			
AW-09152	LONDONDERRY	ROLLING RIDGE RD	15	8	9	14	11	BW-00583			X			
AW-09153	LONDONDERRY	ROLLING RIDGE RD	17	8	9	13	11	BW-00566			X			
AW-09154	LONDONDERRY	ROLLING RIDGE RD	18	8	9	10	11	BW-00654			X			
AW-09155	LONDONDERRY	ROLLING RIDGE RD	19	8	9	12	11	BW-00357			X			
AW-09156	LONDONDERRY	ROLLING RIDGE RD	20	8	9	11	11	BW-00517			X			
AW-09157	LONDONDERRY	ROLLING RIDGE RD	21	11	58	44	11	BW-00649			X			
AW-09158	LONDONDERRY	ROLLING RIDGE RD	22	11	58	43	11	BW-00521			X			
AW-09159	LONDONDERRY	ROLLING RIDGE RD	23	11	58	45	11	BW-00420			X			
AW-09160	LONDONDERRY	ROLLING RIDGE RD	24	11	58	42	11	BW-00502			X			

Table A-9A
Londonderry Rolling Ridge Area - Alternate Water Designation
Parcel Summary

ID ¹	Town	Street Name	Street Number	Map	Block	Lot	S/LUC	BW Number	Connected ²	Connection to Existing Water Line	Evaluation of Potential Water Line Extension ³	Undeveloped - Curb Stop ⁴	Undeveloped - No Curb Stop ⁵	POET System
AW-09161	LONDONDERRY	ROLLING RIDGE RD	25	11	58	46	11				X			
AW-09162	LONDONDERRY	ROLLING RIDGE RD	27	11	58	59	11				X			
AW-09163	LONDONDERRY	ROLLING RIDGE RD	28	11	58	73	11	BW-00400			X			
AW-09164	LONDONDERRY	ROLLING RIDGE RD	29	11	58	60	11				X			
AW-09165	LONDONDERRY	ROLLING RIDGE RD	30	11	58	72	11	BW-00237			X			
AW-09166	LONDONDERRY	ROLLING RIDGE RD	31	11	58	61	11				X			
AW-09167	LONDONDERRY	ROLLING RIDGE RD	32	11	58	71	11				X			
AW-09168	LONDONDERRY	ROLLING RIDGE RD	33	11	58	62	11	BW-00218			X			
AW-09169	LONDONDERRY	ROLLING RIDGE RD	34	11	58	70	11	BW-00174			X			
AW-09170	LONDONDERRY	ROLLING RIDGE RD	35	11	58	63	11	BW-00375			X			
AW-09171	LONDONDERRY	ROLLING RIDGE RD	36	11	58	69	11	BW-00342			X			
AW-09172	LONDONDERRY	ROLLING RIDGE RD	37	11	58	64	11	BW-00259			X			
AW-09173	LONDONDERRY	ROLLING RIDGE RD	38	11	58	68	11				X			
AW-09174	LONDONDERRY	ROLLING RIDGE RD	39	11	58	65	11	BW-00092			X			
AW-09175	LONDONDERRY	ROLLING RIDGE RD	41	11	58	66	11				X			
AW-09176	LONDONDERRY	ROLLING RIDGE RD	43	11	58	67	11	BW-00240			X			
AW-09177	LONDONDERRY	ROLLING RIDGE RD	19A	8	9	46	11	BW-00468			X			
AW-09178	LONDONDERRY	SARA BETH LN	1	11	58	91	57					X		
AW-09179	LONDONDERRY	SARA BETH LN	2	11	58	92	11				X			
AW-09180	LONDONDERRY	SARA BETH LN	3	11	58	90	11				X			
AW-09181	LONDONDERRY	SARA BETH LN	4	11	58	83	11	BW-00518			X			
AW-09182	LONDONDERRY	SARA BETH LN	5	11	58	89	11	BW-00596			X			
AW-09183	LONDONDERRY	SARA BETH LN	6	11	58	84	11	BW-00396			X			
AW-09184	LONDONDERRY	SARA BETH LN	7	11	58	88	11	BW-00258			X			
AW-09185	LONDONDERRY	SARA BETH LN	8	11	58	85	11	BW-00386			X			
AW-09186	LONDONDERRY	SARA BETH LN	9	11	58	87	11				X			
AW-09187	LONDONDERRY	SARA BETH LN	10	11	58	86	11	BW-00261			X			

Notes

- 1) Alternate water status based on results received through April 8, 2022.
- 2) Connected to PWS, according to information provided by PWS or homeowner.
- 3) Saint-Gobain will authorize Pennichuck Corporation to complete engineering and design studies sufficient to evaluate the feasibility of water line extensions as an appropriate remedial action. Saint-Gobain will then authorize Pennichuck to complete such water line extensions if, once the design is complete, waterlines remain feasible and appropriate under the remedy selection criteria described in the Term Sheet.
- 4) Undeveloped property with an address and frontage to a water line extension area. A curb stop will be installed if NHDES approves and determines this parcel may be developed, and a curb stop is allowed by the PWS.
- 5) Undeveloped property with an address and frontage to an existing water line area, or no frontage to a water line extension area. No curb stop will be installed.

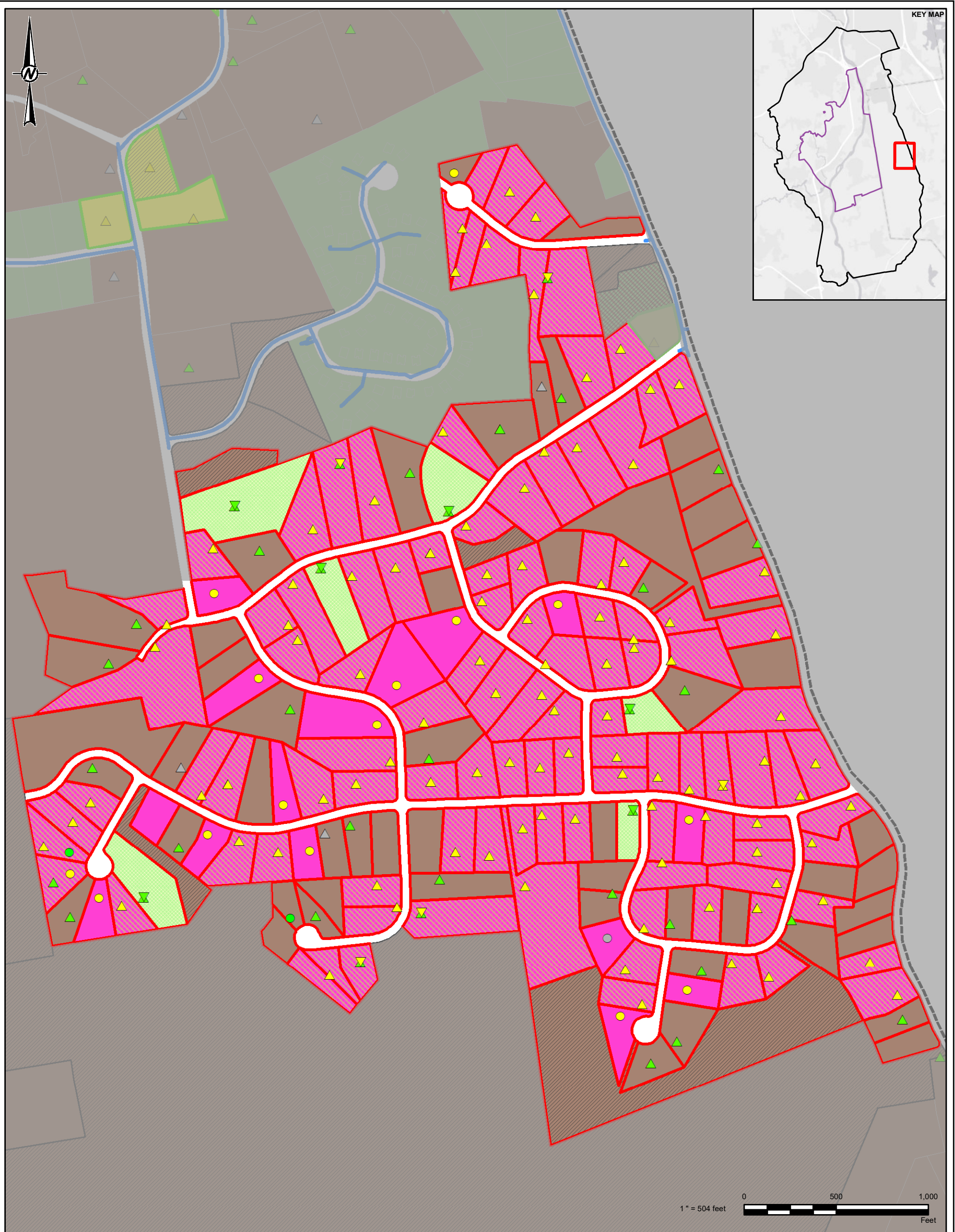

- LEGEND**
- Approximate Location of Known Water Main Line
 - Londonderry Rolling Ridge Area Alternate Water Parcels
 - Alternate Water Assigned in a Separate Attachment
 - Saint-Gobain Merrimack Facility
 - Pre-GMZ Boundary (see Note 1)
 - Outer Boundary (see Note 1)
 - Town Boundary
 - NHDES Sample Location
 - △ Golder Sample Location
 - ▽ Golder Resample Location
 - ◇ PWS Sample Location

- PFOA Results**
- Non-detect
 - ≤12 ppt
 - >12 ppt

- Identified for Resampling - Prior Addendum
- Work Plan and Addendum 1, 2, 3, 4, 5, 6, 7, 8, 9, 10, 11, 12 and 13 Properties**
- Properties not Currently Eligible for Sampling
- Confirmed Connection to PWS
- Bottled Water Parcel and Access to Water Mains is Likely
- Occupants have been Offered Bottled Water
- Identified for Sampling Where Occupants have been Offered Bottled Water
- Identified for Sampling or Confirmation of Water Supply Status
- Connection to PWS Confirmed
- Access to Water Main is Likely
- Access to Water Mains is not Likely

NOTE(S)
 1. PRE-GMZ BOUNDARY AND OUTER BOUNDARY FROM ATTACHMENT C OF CONSENT DECREE, STATE OF NEW HAMPSHIRE, DEPT. OF ENVIRONMENTAL SERVICES V. SAINT-GOBAIN PERFORMANCE PLASTICS CORPORATION, MARCH 20, 2018.
 2. BOTTLED WATER STATUS BASED ON RESULTS RECEIVED THROUGH APRIL 8, 2022.
 3. PFOA DATASET INCLUDES DATA RECEIVED AS OF APRIL 1, 2022, AND DATA PROVIDED BY NHDES ON AUGUST 12, 2021.
 4. MOST RECENT DATA FOR EACH LOCATION IS SHOWN. IF MULTIPLE SAMPLES WERE TAKEN ON THE SAME DATE, THE SAMPLE WITH THE HIGHEST VALUE IS SHOWN.
 5. PUBLIC WATER SUPPLY (PWS) LOCATIONS AND DATA PROVIDED BY NHDES ON APRIL 21, 2021.

REFERENCE(S)
 1. COORDINATE SYSTEM: NAD 1983 STATEPLANE NEW HAMPSHIRE FIPS 2800 FEET
 2. BASEMAP: ESRI, HERE, GARMIN, (C) OPENSTREETMAP CONTRIBUTORS, AND THE GIS USER COMMUNITY

CLIENT	
SAINT-GOBAIN PERFORMANCE PLASTICS	
PROJECT	
SAINT-GOBAIN PERFORMANCE PLASTICS FACILITY MERRIMACK, NH	
TITLE	
ANALYTICAL RESULTS SUMMARY ATTACHMENT 9A – LONDONDERRY ROLLING RIDGE AREA	
CONSULTANT	YYYY-MM-DD 2022-06-13
GOLDER MEMBER OF WSP	DESIGNED RWB
	PREPARED CMS
	REVIEWED BDL
	APPROVED RWB
PROJECT NO. 20142270	CONTROL -
	REV. -
	FIGURE A-9A

IF THIS MEASUREMENT DOES NOT MATCH WHAT IS SHOWN, THE SHEET SIZE HAS BEEN MODIFIED FROM ANSI B

Table A-9B
Londonderry Mayflower Area - Alternate Water Designation
Parcel Summary

ID ¹	Town	Street Name	Street Number	Map	Block	Lot	S/LUC	BW Number	Connected ²	Connection to Existing Water Line	Evaluation of Potential Water Line Extension ³	Undeveloped - Curb Stop ³	Undeveloped - No Curb Stop ⁴	POET System
AW-09188	LONDONDERRY	CHESTNUT HILL DR	1	8	6	41	11	BW-00669			X			
AW-09189	LONDONDERRY	CHESTNUT HILL DR	2	8	6	73	11	BW-00378			X			
AW-09190	LONDONDERRY	CHESTNUT HILL DR	3	8	6	42	11				X			
AW-09191	LONDONDERRY	CHESTNUT HILL DR	4	8	6	74	11	BW-00269			X			
AW-09192	LONDONDERRY	CHESTNUT HILL DR	5	8	6	43	11				X			
AW-09193	LONDONDERRY	CHESTNUT HILL DR	6	8	6	75	11	BW-00511			X			
AW-09194	LONDONDERRY	CHESTNUT HILL DR	7	8	6	44	11	BW-00316			X			
AW-09195	LONDONDERRY	CHESTNUT HILL DR	8	8	6	76	11	BW-00334			X			
AW-09196	LONDONDERRY	CHESTNUT HILL DR	9	8	6	45	11				X			
AW-09197	LONDONDERRY	CHESTNUT HILL DR	10	8	6	88	11	BW-00302			X			
AW-09198	LONDONDERRY	CHESTNUT HILL DR	11	8	6	46	11				X			
AW-09199	LONDONDERRY	CHESTNUT HILL DR	12	8	6	89	11	BW-00135			X			
AW-09200	LONDONDERRY	CHESTNUT HILL DR	13	8	6	47	11				X			
AW-09201	LONDONDERRY	CHESTNUT HILL DR	14	8	6	90	11	BW-00227			X			
AW-09202	LONDONDERRY	CHESTNUT HILL DR	15	8	6	48	11				X			
AW-09203	LONDONDERRY	CHESTNUT HILL DR	16	8	6	91	11	BW-00222			X			
AW-09204	LONDONDERRY	CHESTNUT HILL DR	17	8	6	49	11				X			
AW-09205	LONDONDERRY	CHESTNUT HILL DR	19	8	6	50	11				X			
AW-09206	LONDONDERRY	CHESTNUT HILL DR	21	8	6	51	11				X			
AW-09207	LONDONDERRY	HIGH RANGE RD	147	8	2	5	11	BW-00562			X			
AW-09208	LONDONDERRY	HIGH RANGE RD	151	8	2	4	11				X			
AW-09209	LONDONDERRY	HIGH RANGE RD	153	8	2	3	11	BW-00500			X			
AW-09210	LONDONDERRY	HIGH RANGE RD	155	8	2	2-2	11				X			
AW-09211	LONDONDERRY	HIGH RANGE RD	157	8	2	2	11				X			
AW-09212	LONDONDERRY	HIGH RANGE RD	159	8	2	2-1	11				X			
AW-09213	LONDONDERRY	HIGH RANGE RD	163	8	002A	1	25					X		
AW-09214	LONDONDERRY	HIGH RANGE RD	165	8	002A	0	11	BW-00391			X			
AW-09215	LONDONDERRY	HIGH RANGE RD	167	8	002A	2	25					X		
AW-09216	LONDONDERRY	HIGH RANGE RD	169	8	3	1	11	BW-00368			X			
AW-09217	LONDONDERRY	HIGH RANGE RD	171	8	3	2	25					X		
AW-09218	LONDONDERRY	HIGH RANGE RD	175	8	3	3	11				X			
AW-09219	LONDONDERRY	HIGH RANGE RD	177	8	3	4	11	BW-00256			X			
AW-09220	LONDONDERRY	HIGH RANGE RD	179	8	3	5	11				X			
AW-09221	LONDONDERRY	HIGH RANGE RD	181	8	3	6	11				X			
AW-09222	LONDONDERRY	HIGH RANGE RD	183	8	3	7	11	BW-00238			X			
AW-09223	LONDONDERRY	HIGH RANGE RD	185	8	6	23	11	BW-00476			X			
AW-09224	LONDONDERRY	HIGH RANGE RD	187	8	6	22	11	BW-00352			X			
AW-09225	LONDONDERRY	HIGH RANGE RD	189	8	6	21	11				X			
AW-09226	LONDONDERRY	HIGH RANGE RD	193	8	6	20	11				X			
AW-09227	LONDONDERRY	HIGH RANGE RD	195	8	6	19	11	BW-00556			X			
AW-09228	LONDONDERRY	HIGH RANGE RD	197	8	6	18	11				X			
AW-09229	LONDONDERRY	HIGH RANGE RD	199	8	6	17	11	BW-00404			X			
AW-09230	LONDONDERRY	HIGH RANGE RD	201	8	6	16	11	BW-00366			X			
AW-09231	LONDONDERRY	HIGH RANGE RD	203	8	6	15	11	BW-00629			X			
AW-09232	LONDONDERRY	HIGH RANGE RD	205	8	6	14	11	BW-00312			X			
AW-09233	LONDONDERRY	IMPERIAL DR	2	8	3	20	11		X					
AW-09234	LONDONDERRY	IMPERIAL DR	3	8	3	42	11		X					
AW-09235	LONDONDERRY	IMPERIAL DR	4	8	3	52A	22						X	
AW-09236	LONDONDERRY	IMPERIAL DR	5	8	3	41	11		X					
AW-09237	LONDONDERRY	IMPERIAL DR	6	8	3	21	11		X					
AW-09238	LONDONDERRY	IMPERIAL DR	7	8	3	40	11		X					
AW-09239	LONDONDERRY	IMPERIAL DR	9	8	3	39	11		X					
AW-09240	LONDONDERRY	IMPERIAL DR	10	8	3	36	11		X					
AW-09241	LONDONDERRY	IMPERIAL DR	11	8	3	38	11		X					
AW-09242	LONDONDERRY	IMPERIAL DR	12	8	3	52B	22					X		
AW-09243	LONDONDERRY	IMPERIAL DR	13	8	3	37	11		X					
AW-09244	LONDONDERRY	JEWEL CT	2	8	3	22	11		X					
AW-09245	LONDONDERRY	JEWEL CT	3	8	3	35	11		X					
AW-09246	LONDONDERRY	JEWEL CT	4	8	3	23	11		X					
AW-09247	LONDONDERRY	JEWEL CT	5	8	3	34	11		X					
AW-09248	LONDONDERRY	JEWEL CT	6	8	3	24	11		X					
AW-09249	LONDONDERRY	JEWEL CT	7	8	3	33	11		X					
AW-09250	LONDONDERRY	JEWEL CT	8	8	3	25	11		X					
AW-09251	LONDONDERRY	JEWEL CT	9	8	3	32	11		X					
AW-09252	LONDONDERRY	JEWEL CT	10	8	3	26	11		X					
AW-09253	LONDONDERRY	JEWEL CT	11	8	3	31	11		X					
AW-09254	LONDONDERRY	JEWEL CT	12	8	3	27	11		X					
AW-09255	LONDONDERRY	JEWEL CT	13	8	3	30	11		X					
AW-09256	LONDONDERRY	JEWEL CT	14	8	3	28	11		X					
AW-09257	LONDONDERRY	JEWEL CT	15	8	3	29	11		X					
AW-09258	LONDONDERRY	JEWEL CT	16	8	3	0	57						X	
AW-09259	LONDONDERRY	LAUREL HILL RD	3	8	6	87	11	BW-00402			X			
AW-09260	LONDONDERRY	LAUREL HILL RD	4	8	6	77	11	BW-00482			X			
AW-09261	LONDONDERRY	LAUREL HILL RD	5	8	6	86	11	BW-00132			X			
AW-09262	LONDONDERRY	LAUREL HILL RD	6	8	6	78	11	BW-00189			X			
AW-09263	LONDONDERRY	LAUREL HILL RD	7	8	6	85	11	BW-00450			X			
AW-09264	LONDONDERRY	LAUREL HILL RD	8	8	6	79	11	BW-00252			X			
AW-09265	LONDONDERRY	LAUREL HILL RD	9	8	6	84	11	BW-00841			X			
AW-09266	LONDONDERRY	LAUREL HILL RD	10	8	6	80	11	BW-00197			X			
AW-09267	LONDONDERRY	LAUREL HILL RD	12	8	6	81	11	BW-00273			X			

Table A-9B
Londonderry Mayflower Area - Alternate Water Designation
Parcel Summary

ID ¹	Town	Street Name	Street Number	Map	Block	Lot	S/LUC	BW Number	Connected ²	Connection to Existing Water Line	Evaluation of Potential Water Line Extension ³	Undeveloped - Curb Stop ³	Undeveloped - No Curb Stop ⁴	POET System
AW-09268	LONDONDERRY	MAYFLOWER DR	3	8	6	24	11				X			
AW-09269	LONDONDERRY	MAYFLOWER DR	4	8	6	64	11				X			
AW-09270	LONDONDERRY	MAYFLOWER DR	5	8	6	25	11				X			
AW-09271	LONDONDERRY	MAYFLOWER DR	6	8	6	65	11	BW-00710			X			
AW-09272	LONDONDERRY	MAYFLOWER DR	7	8	6	26	11	BW-00229			X			
AW-09273	LONDONDERRY	MAYFLOWER DR	8	8	6	66	11	BW-00655			X			
AW-09274	LONDONDERRY	MAYFLOWER DR	9	8	6	30	11	BW-00231			X			
AW-09275	LONDONDERRY	MAYFLOWER DR	10	8	6	67	11	BW-00305			X			
AW-09276	LONDONDERRY	MAYFLOWER DR	11	8	6	31	11				X			
AW-09277	LONDONDERRY	MAYFLOWER DR	12	8	6	68	11	BW-00084			X			
AW-09278	LONDONDERRY	MAYFLOWER DR	13	8	6	32	11				X			
AW-09279	LONDONDERRY	MAYFLOWER DR	14	8	6	69	11	BW-00234			X			
AW-09280	LONDONDERRY	MAYFLOWER DR	15	8	6	33	11				X			
AW-09281	LONDONDERRY	MAYFLOWER DR	16	8	6	70	11	BW-00276			X			
AW-09282	LONDONDERRY	MAYFLOWER DR	17	8	6	34	11	BW-00199			X			
AW-09283	LONDONDERRY	MAYFLOWER DR	18	8	6	71	11	BW-00129			X			
AW-09284	LONDONDERRY	MAYFLOWER DR	19	8	6	35	11	BW-00732			X			
AW-09285	LONDONDERRY	MAYFLOWER DR	20	8	6	72	11	BW-00304			X			
AW-09286	LONDONDERRY	MAYFLOWER DR	21	8	6	36	11	BW-00155			X			
AW-09287	LONDONDERRY	MAYFLOWER DR	23	8	6	37	11	BW-00130			X			
AW-09288	LONDONDERRY	MAYFLOWER DR	25	8	6	38	11				X			
AW-09289	LONDONDERRY	MAYFLOWER DR	29	8	6	39	11	BW-00393			X			
AW-09290	LONDONDERRY	MAYFLOWER DR	31	8	6	40	11	BW-00667			X			
AW-09291	LONDONDERRY	POPLAR CR	3	8	6	82	11	BW-00349			X			
AW-09292	LONDONDERRY	POPLAR CR	4	8	6	63	11	BW-00747			X			
AW-09293	LONDONDERRY	POPLAR CR	6	8	6	62	11	BW-00355			X			
AW-09294	LONDONDERRY	POPLAR CR	7	8	6	83	11	BW-00087			X			
AW-09295	LONDONDERRY	POPLAR CR	8	8	6	61	11	BW-00363			X			
AW-09296	LONDONDERRY	POPLAR CR	9	8	6	59	11	BW-00177			X			
AW-09297	LONDONDERRY	POPLAR CR	10	8	6	60	11	BW-00551			X			
AW-09298	LONDONDERRY	RAINTREE DR	3	8	6	27	11	BW-00089			X			
AW-09299	LONDONDERRY	RAINTREE DR	5	8	6	28	11	BW-00207			X			
AW-09300	LONDONDERRY	RAINTREE DR	6	8	6	29	11	BW-00458			X			
AW-09301	LONDONDERRY	RAINTREE DR	7	8	3	52C	22						X	
AW-09302	LONDONDERRY	RAINTREE DR	8	8	3	52	22				X			
AW-09303	LONDONDERRY	RAINTREE DR	10	8	3	45	11		X					
AW-09304	LONDONDERRY	RAINTREE DR	12	8	3	46	11		X					
AW-09305	LONDONDERRY	RAINTREE DR	14	8	3	47	11		X					
AW-09306	LONDONDERRY	RAINTREE DR	15	8	3	44	11		X					
AW-09307	LONDONDERRY	RAINTREE DR	16	8	3	48	11		X					
AW-09308	LONDONDERRY	RAINTREE DR	17	8	3	43	11		X					
AW-09309	LONDONDERRY	RAINTREE DR	18	8	3	49	11		X					
AW-09310	LONDONDERRY	RAINTREE DR	20	8	3	50	11		X					
AW-09311	LONDONDERRY	RAINTREE DR	21	8	3	19	11		X					
AW-09312	LONDONDERRY	RAINTREE DR	22	8	3	51	11		X					
AW-09313	LONDONDERRY	RAINTREE DR	23	8	3	18	11		X					
AW-09314	LONDONDERRY	RAINTREE DR	24	8	3	8	11		X					
AW-09315	LONDONDERRY	RAINTREE DR	25	8	3	17	11		X					
AW-09316	LONDONDERRY	RAINTREE DR	26	8	3	9	11		X					
AW-09317	LONDONDERRY	RAINTREE DR	27	8	3	16	11		X					
AW-09318	LONDONDERRY	RAINTREE DR	28	8	3	10	11		X					
AW-09319	LONDONDERRY	RAINTREE DR	29	8	3	15	11		X					
AW-09320	LONDONDERRY	RAINTREE DR	30	8	3	11	11		X					
AW-09321	LONDONDERRY	RAINTREE DR	31	8	3	14	11		X					
AW-09322	LONDONDERRY	RAINTREE DR	32	8	3	12	11		X					
AW-09323	LONDONDERRY	RAINTREE DR	33	8	3	13	11		X					
AW-09324	LONDONDERRY	ROYAL LN	3	8	2	6	11				X			
AW-09325	LONDONDERRY	ROYAL LN	4	8	2	7	11				X			
AW-09326	LONDONDERRY	ROYAL LN	5	8	2	8	11				X			
AW-09327	LONDONDERRY	ROYAL LN	6	8	2	9	11				X			
AW-09328	LONDONDERRY	ROYAL LN	7	8	2	10	11				X			
AW-09329	LONDONDERRY	ROYAL LN	8	8	2	11	11				X			
AW-09330	LONDONDERRY	ROYAL LN	9	8	2	12	11	BW-00385			X			
AW-09331	LONDONDERRY	ROYAL LN	10	8	2	13	11				X			
AW-09332	LONDONDERRY	ROYAL LN	11	8	2	14	11				X			
AW-09333	LONDONDERRY	ROYAL LN	12	8	2	15	11	BW-00277			X			
AW-09334	LONDONDERRY	ROYAL LN	13	8	2	16	11				X			
AW-09335	LONDONDERRY	ROYAL LN	14	8	2	17	11	BW-00444			X			
AW-09336	LONDONDERRY	ROYAL LN	15	8	2	18	11				X			
AW-09337	LONDONDERRY	ROYAL LN	16	8	2	19	11	BW-00491			X			
AW-09338	LONDONDERRY	ROYAL LN	17	8	2	20	11	BW-00592			X			
AW-09339	LONDONDERRY	ROYAL LN	18	8	2	21	11	BW-00666			X			
AW-09340	LONDONDERRY	ROYAL LN	19	8	2	22	11	BW-00455			X			
AW-09341	LONDONDERRY	ROYAL LN	20	8	2	23	11	BW-00382			X			
AW-09342	LONDONDERRY	ROYAL LN	21	8	2	24	11	BW-00678			X			
AW-09343	LONDONDERRY	ROYAL LN	22	8	2	25	11	BW-00409			X			
AW-09344	LONDONDERRY	ROYAL LN	23	8	2	26	11	BW-00493			X			
AW-09345	LONDONDERRY	ROYAL LN	24	8	2	0	11				X			
AW-09346	LONDONDERRY	ROYAL LN	25	8	2	27	11	BW-00453			X			
AW-09347	LONDONDERRY	ROYAL LN	27	8	23	1	11	BW-00457			X			

Table A-9B
Londonderry Mayflower Area - Alternate Water Designation
Parcel Summary

ID ¹	Town	Street Name	Street Number	Map	Block	Lot	SLUC	BW Number	Connected ²	Connection to Existing Water Line	Evaluation of Potential Water Line Extension ³	Undeveloped - Curb Stop ³	Undeveloped - No Curb Stop ⁴	POET System
-----------------	------	-------------	---------------	-----	-------	-----	------	-----------	------------------------	-----------------------------------	---	--------------------------------------	---	-------------

Notes

- 1) Alternate water status based on results received through April 8, 2022.
- 2) Connected to PWS, according to information provided by PWS or homeowner.
- 3) Saint-Gobain will authorize Pennichuck Corporation to complete engineering and design studies sufficient to evaluate the feasibility of water line extensions as an appropriate remedial action. Saint-Gobain will then authorize Pennichuck to complete such water line extensions if, once the design is complete, waterlines remain feasible and appropriate under the remedy selection criteria described in the Term Sheet.
- 4) Undeveloped property with an address and frontage to a water line extension area. A curb stop will be installed if NHDES approves and determines this parcel may be developed, and a curb stop is allowed by the PWS.
- 5) Undeveloped property with an address and frontage to an existing water line area, or no frontage to a water line extension area. No curb stop will be installed.

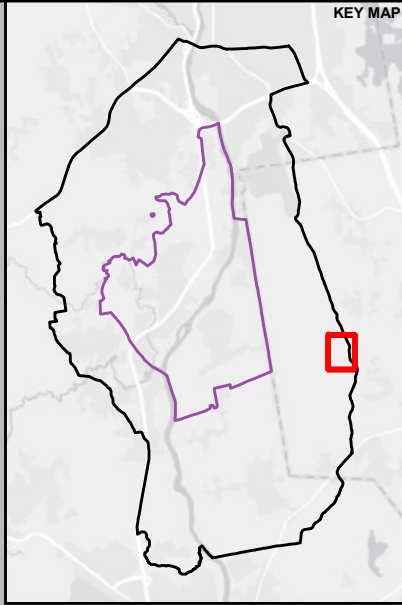
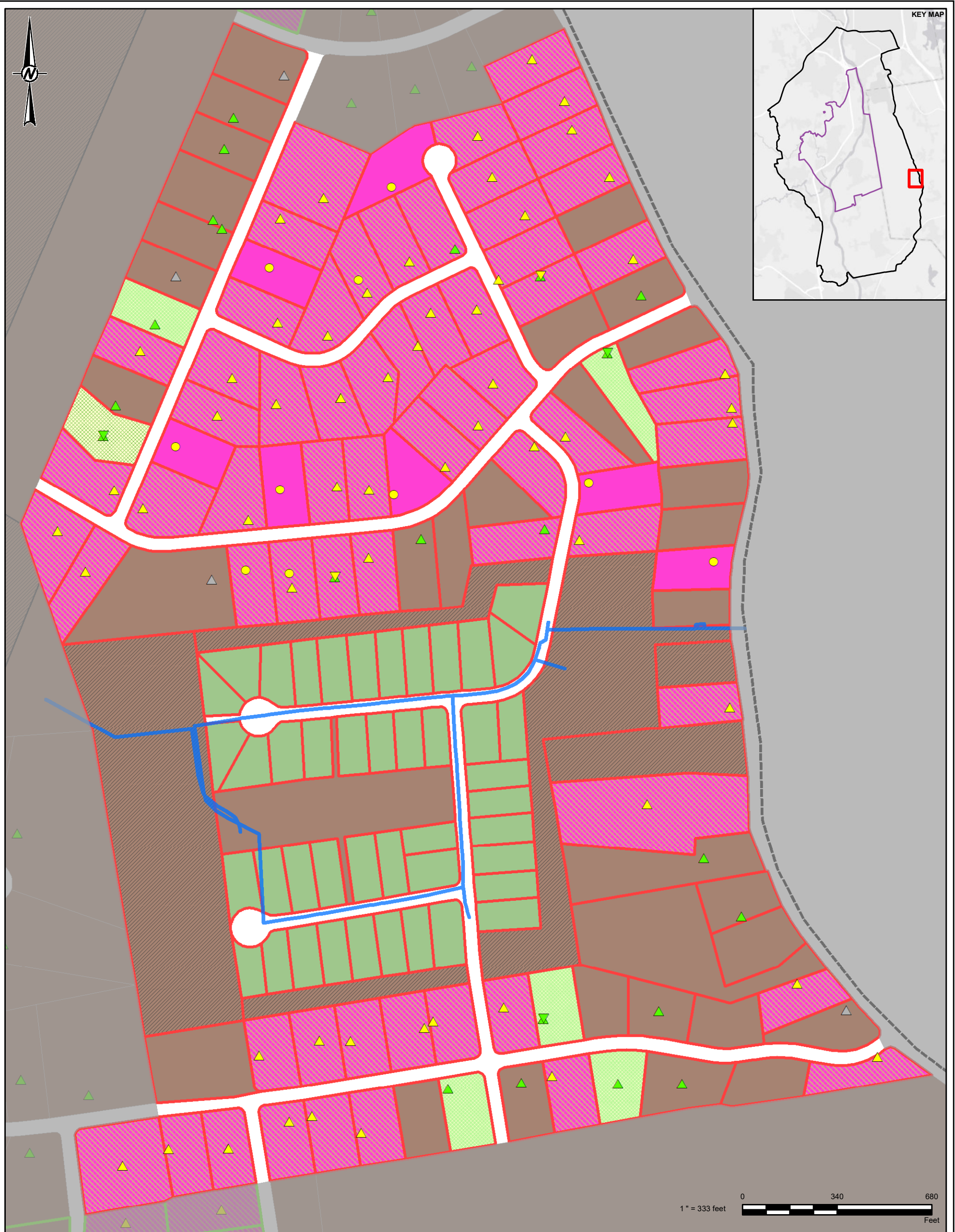

LEGEND

- Approximate Location of Known Water Main Line
- Londonderry Mayflower Area Alternate Water Parcels
- Alternate Water Assigned in a Separate Attachment
- Saint-Gobain Merrimack Facility
- Pre-GMZ Boundary (see Note 1)
- Outer Boundary (see Note 1)
- Town Boundary
- NHDES Sample Location
- △ Golder Sample Location
- ▽ Golder Resample Location
- ◇ PWS Sample Location

PFOA Results

- Non-detect
- ≤12 ppt
- >12 ppt

- Identified for Resampling - Addendum 14
- Identified for Resampling - Prior Addendum

Work Plan and Addendum 1, 2, 3, 4, 5, 6, 7, 8, 9, 10, 11, 12 and 13 Properties

- Properties not Currently Eligible for Sampling
- Occupants have been Offered Bottled Water
- Identified for Sampling Where Occupants have been Offered Bottled Water
- Identified for Sampling or Confirmation of Water Supply Status
- Connection to PWS Confirmed
- Access to Water Main is Likely
- Access to Water Mains is not Likely

NOTE(S)

1. PRE-GMZ BOUNDARY AND OUTER BOUNDARY FROM ATTACHMENT C OF CONSENT DECREE, STATE OF NEW HAMPSHIRE, DEPT. OF ENVIRONMENTAL SERVICES V. SAINT-GOBAIN PERFORMANCE PLASTICS CORPORATION, MARCH 20, 2018.
2. BOTTLED WATER STATUS BASED ON RESULTS RECEIVED THROUGH APRIL 8, 2022.
3. PFOA DATASET INCLUDES DATA RECEIVED AS OF APRIL 1, 2022, AND DATA PROVIDED BY NHDES ON AUGUST 12, 2021.
4. MOST RECENT DATA FOR EACH LOCATION IS SHOWN. IF MULTIPLE SAMPLES WERE TAKEN ON THE SAME DATE, THE SAMPLE WITH THE HIGHEST VALUE IS SHOWN.
5. PUBLIC WATER SUPPLY (PWS) LOCATIONS AND DATA PROVIDED BY NHDES ON APRIL 21, 2021.

REFERENCE(S)

1. COORDINATE SYSTEM: NAD 1983 STATEPLANE NEW HAMPSHIRE FIPS 2800 FEET
2. BASEMAP ESRI, HERE, GARMIN, (C) OPENSTREETMAP CONTRIBUTORS, AND THE GIS USER COMMUNITY

CLIENT	
SAINT-GOBAIN PERFORMANCE PLASTICS	
PROJECT	
SAINT-GOBAIN PERFORMANCE PLASTICS FACILITY MERRIMACK, NH	
TITLE	
ANALYTICAL RESULTS SUMMARY ATTACHMENT 9B – LONDONDERRY MAYFLOWER AREA	
CONSULTANT	YYYY-MM-DD 2022-06-13
GOLDER MEMBER OF WSP	DESIGNED RWB
	PREPARED CMS
	REVIEWED BDL
	APPROVED RWB
PROJECT NO. 20142270	CONTROL -
	REV. -
	FIGURE A-9B

IF THIS MEASUREMENT DOES NOT MATCH WHAT IS SHOWN, THE SHEET SIZE HAS BEEN MODIFIED FROM ANSI B

Table A-9C
Londonderry Colonial Area - Alternate Water Designation
Parcel Summary

ID ¹	Town	Street Name	Street Number	Map	Block	Lot	S/LUC	BW Number	Connected ²	Connection to Existing Water Line	Evaluation of Potential Water Line Extension ³	Undeveloped - Curb Stop ⁴	Undeveloped - No Curb Stop ⁵	POET System
AW-09348	LONDONDERRY	COLONIAL DR	1	5	18	1	11	BW-00293			X			
AW-09349	LONDONDERRY	COLONIAL DR	2	5	18	11	11	BW-00281			X			
AW-09350	LONDONDERRY	COLONIAL DR	3	5	18	2	11	BW-00380			X			
AW-09351	LONDONDERRY	COLONIAL DR	4	5	18	10	11	BW-00358			X			
AW-09352	LONDONDERRY	COLONIAL DR	5	5	18	3	11				X			
AW-09353	LONDONDERRY	COLONIAL DR	6	5	18	9	11	BW-00460			X			
AW-09354	LONDONDERRY	COLONIAL DR	7	5	18	4	11	BW-00295			X			
AW-09355	LONDONDERRY	COLONIAL DR	8	5	18	8	11				X			
AW-09356	LONDONDERRY	COLONIAL DR	9	5	18	5	11				X			
AW-09357	LONDONDERRY	COLONIAL DR	10	5	18	7	11				X			
AW-09358	LONDONDERRY	COLONIAL DR	11	5	19	0	11	BW-00492			X			
AW-09359	LONDONDERRY	COLONIAL DR	12	5	18	6	11				X			
AW-09360	LONDONDERRY	COLONIAL DR	13	5	19	1	11	BW-00553			X			
AW-09361	LONDONDERRY	COLONIAL DR	14	5	19	28	11				X			
AW-09362	LONDONDERRY	COLONIAL DR	15	5	19	2	11	BW-00471			X			
AW-09363	LONDONDERRY	COLONIAL DR	17	5	19	3	11				X			
AW-09364	LONDONDERRY	COLONIAL DR	18	5	19	27	11	BW-00523			X			
AW-09365	LONDONDERRY	COLONIAL DR	19	5	19	4	11	BW-00372			X			
AW-09366	LONDONDERRY	COLONIAL DR	20	5	19	26	11				X			
AW-09367	LONDONDERRY	COLONIAL DR	21	5	19	5	11	BW-00335			X			
AW-09368	LONDONDERRY	COLONIAL DR	22	5	19	25	11	BW-00632			X			
AW-09369	LONDONDERRY	COLONIAL DR	23	5	19	6	11	BW-00574			X			
AW-09370	LONDONDERRY	COLONIAL DR	24	5	19	24	11				X			
AW-09371	LONDONDERRY	COLONIAL DR	25	5	19	7	11	BW-00612			X			
AW-09372	LONDONDERRY	COLONIAL DR	26	5	19	23	11				X			
AW-09373	LONDONDERRY	COLONIAL DR	27	5	19	8	11	BW-00496			X			
AW-09374	LONDONDERRY	COLONIAL DR	28	5	19	22	11	BW-00660			X			
AW-09375	LONDONDERRY	COLONIAL DR	29	5	19	9	11	BW-00541			X			
AW-09376	LONDONDERRY	COLONIAL DR	30	5	19	21	11	BW-00677			X			
AW-09377	LONDONDERRY	COLONIAL DR	31	5	19	10	11	BW-00639			X			
AW-09378	LONDONDERRY	COLONIAL DR	33	5	19	11	11	BW-00487			X			
AW-09379	LONDONDERRY	COLONIAL DR	34	5	19	20	11	BW-00737			X			
AW-09380	LONDONDERRY	COLONIAL DR	35	5	19	12	11	BW-00469			X			
AW-09381	LONDONDERRY	COLONIAL DR	37	5	19	13	11				X			
AW-09382	LONDONDERRY	COLONIAL DR	39	5	19	19	11	BW-00338			X			
AW-09383	LONDONDERRY	TYLER DR	3	5	21	12	11	BW-00362			X			
AW-09384	LONDONDERRY	TYLER DR	4	5	21	1	11				X			
AW-09385	LONDONDERRY	TYLER DR	5	5	21	11	11	BW-00272			X			
AW-09386	LONDONDERRY	TYLER DR	6	5	21	2	11	BW-00379			X			
AW-09387	LONDONDERRY	TYLER DR	7	5	21	10	11	BW-00221			X			
AW-09388	LONDONDERRY	TYLER DR	8	5	21	3	11				X			
AW-09389	LONDONDERRY	TYLER DR	9	5	21	9	11	BW-00152			X			
AW-09390	LONDONDERRY	TYLER DR	10	5	21	4	11	BW-00094			X			
AW-09391	LONDONDERRY	TYLER DR	11	5	21	8	11	BW-00748			X			
AW-09392	LONDONDERRY	TYLER DR	12	5	21	5	11	BW-00392			X			
AW-09393	LONDONDERRY	TYLER DR	13	5	21	7	11				X			
AW-09394	LONDONDERRY	TYLER DR	14	5	21	6	11	BW-00365			X			
AW-09395	LONDONDERRY	TYLER DR	15	5	21	18	11	BW-00095			X			
AW-09396	LONDONDERRY	TYLER DR	16	5	21	19	11	BW-00798			X			
AW-09397	LONDONDERRY	TYLER DR	18	5	21	20	11	BW-00432			X			
AW-09398	LONDONDERRY	TYLER DR	20	5	21	21	11	BW-00704			X			
AW-09399	LONDONDERRY	TYLER DR	22	5	21	22	11				X			

Notes

- 1) Alternate water status based on results received through April 8, 2022.
- 2) Connected to PWS, according to information provided by PWS or homeowner.
- 3) Saint-Gobain will authorize Pennichuck Corporation to complete engineering and design studies sufficient to evaluate the feasibility of water line extensions as an appropriate remedial action. Saint-Gobain will then authorize Pennichuck to complete such water line extensions if, once the design is complete, waterlines remain feasible and appropriate under the remedy selection criteria described in the Term Sheet.
- 4) Undeveloped property with an address and frontage to a water line extension area. A curb stop will be installed if NHDES approves and determines this parcel may be developed, and a curb stop is allowed by the PWS.
- 5) Undeveloped property with an address and frontage to an existing water line area, or no frontage to a water line extension area. No curb stop will be installed.

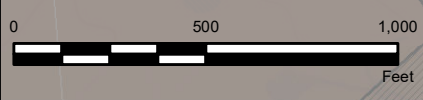
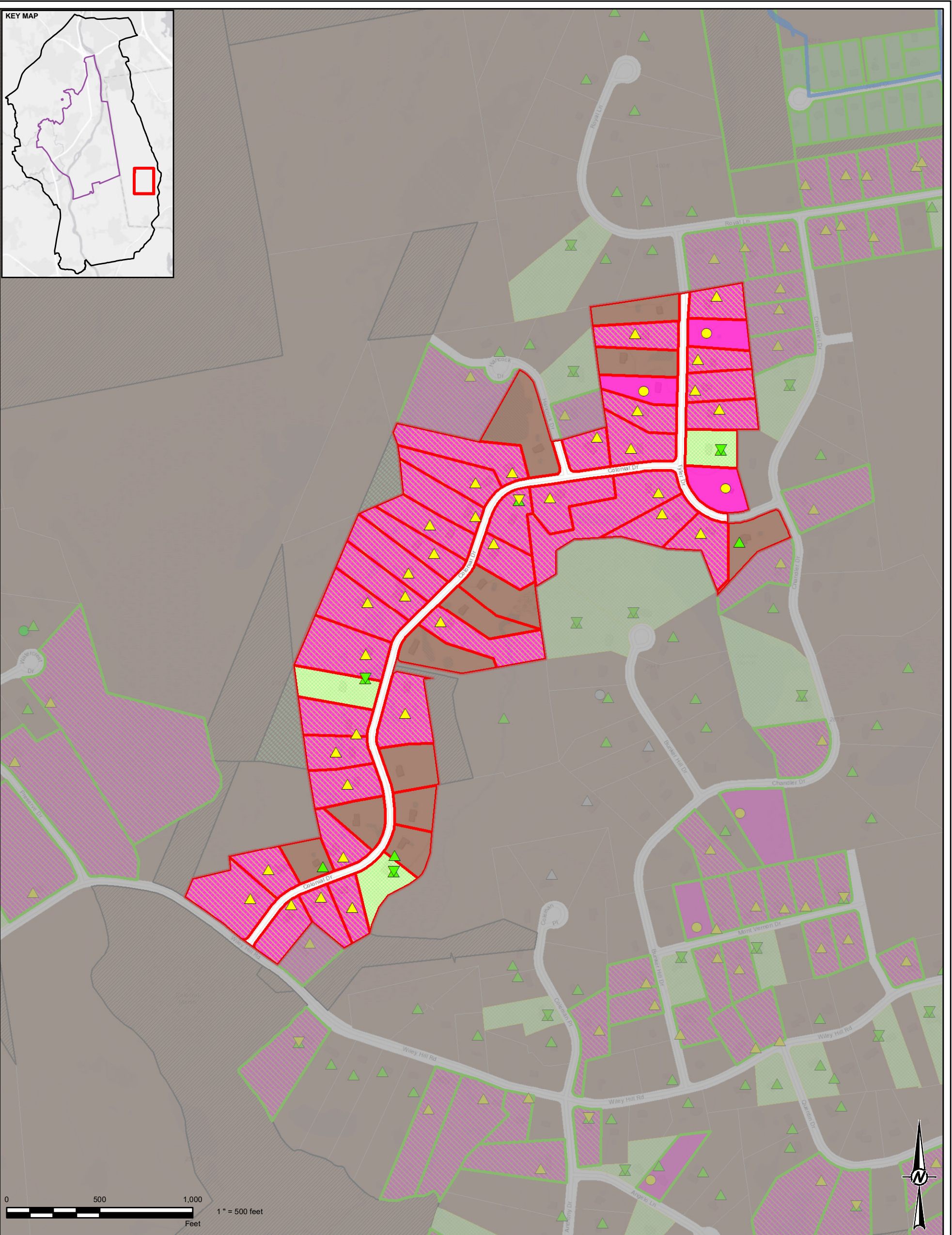
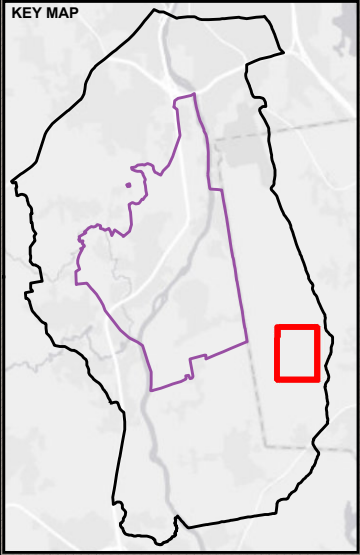

- LEGEND**
- Londonderry Colonial Area
 - Approximate Location of Known Water Main Line
 - Londonderry Alternate Water Parcel
 - Alternate Water Assigned in a Separate Attachment
 - Pre-GMZ Boundary (see Note 1)
 - Outer Boundary (see Note 1)
 - Town Boundary
 - NHDES Sample Location
 - Golder Sample Location
 - Golder Resample Location
 - PWS Sample Location

- Identified for Resampling - Prior Addendum
- Work Plan and Addendum 1, 2, 3, 4, 5, 6, 7, 8, 9, 10, 11, 12 and 13 Properties**
- Properties not Currently Eligible for Sampling
- Confirmed Connection to PWS
- Occupants have been Offered Bottled Water
- Identified for Sampling Where Occupants have been Offered Bottled Water
- Identified for Sampling or Confirmation of Water Supply Status
- Connection to PWS Confirmed
- Access to Water Main is Likely
- Access to Water Mains is not Likely

- PFOA Results**
- Non-detect
 - ≤12 ppt
 - >12 ppt

NOTE(S)

1. PRE-GMZ BOUNDARY AND OUTER BOUNDARY FROM ATTACHMENT C OF CONSENT DECREE, STATE OF NEW HAMPSHIRE, DEPT. OF ENVIRONMENTAL SERVICES V. SAINT-GOBAIN PERFORMANCE PLASTICS CORPORATION, MARCH 20, 2016.
2. BOTTLED WATER STATUS BASED ON RESULTS RECEIVED THROUGH APRIL 8, 2022.
3. PFOA DATASET INCLUDES DATA RECEIVED AS OF APRIL 1, 2022, AND DATA PROVIDED BY NHDES ON AUGUST 12, 2021.
4. MOST RECENT DATA FOR EACH LOCATION IS SHOWN. IF MULTIPLE SAMPLES WERE TAKEN ON THE SAME DATE, THE SAMPLE WITH THE HIGHEST VALUE IS SHOWN.
5. PUBLIC WATER SUPPLY (PWS) LOCATIONS AND DATA PROVIDED BY NHDES ON APRIL 21, 2021.

REFERENCE(S)

1. COORDINATE SYSTEM: NAD 1983 STATEPLANE NEW HAMPSHIRE FIPS 2900 FEET
2. BASEMAP ESRI, HERE, GARMIN, (C) OPENSTREETMAP CONTRIBUTORS, AND THE GIS USER COMMUNITY
- SOURCES: ESRI, HERE, GARMIN, INTERMAP, INCREMENT P CORP., GEBCO, USGS, FAO, NPS, NRCAN, GEBCO, IGN, KADASTER NL, ORDNANCE SURVEY, ESRI JAPAN, METI, ESRI CHINA (HONG KONG), (C) OPENSTREETMAP CONTRIBUTORS, AND THE GIS USER COMMUNITY

CLIENT
SAINT-GOBAIN PERFORMANCE PLASTICS

PROJECT
**SAINT-GOBAIN PERFORMANCE PLASTICS FACILITY
MERRIMACK, NH**

TITLE
**ANALYTICAL RESULTS SUMMARY
ATTACHMENT 9C – LONDONDERRY COLONIAL AREA**

CONSULTANT	YYYY-MM-DD	2022-06-13
	DESIGNED	RWB
	PREPARED	SHL
	REVIEWED	BDL
	APPROVED	RWB

PROJECT NO.	CONTROL	REV.	FIGURE
20142270	-	-	A-9C

IF THIS MEASUREMENT DOES NOT MATCH WHAT IS SHOWN, THE SHEET SIZE HAS BEEN MODIFIED FROM ANSI B

Table A-10
Merrimack - Alternate Water Designation
Parcel Summary

ID ¹	Town	Street Name	Street Number	Map	Block	Lot	SLUC	BW Number	Connection to Existing Water Line	POET System
AW-10001	MERRIMACK	BEDFORD RD	139	-	-	16	11	BW-00163		X
AW-10002	MERRIMACK	BEDFORD RD	145	07C	-	15	11	BW-00638		X
AW-10003	MERRIMACK	BEDFORD RD	159	07C	-	10	11	BW-00098		X
AW-10004	MERRIMACK	CHADSWORTH CT	4	07C	-	5	11	BW-00103		X
AW-10005	MERRIMACK	LAWRENCE RD	36	07C	-	62	11	BW-00949		X
AW-10006	MERRIMACK	WIRE RD	164	-	-	12	12	BW-00936		X
AW-10007	MERRIMACK	WIRE RD	168	07C	-	28	11	BW-00122		X

Notes

1) Alternate water status based on results received through April 8, 2022.

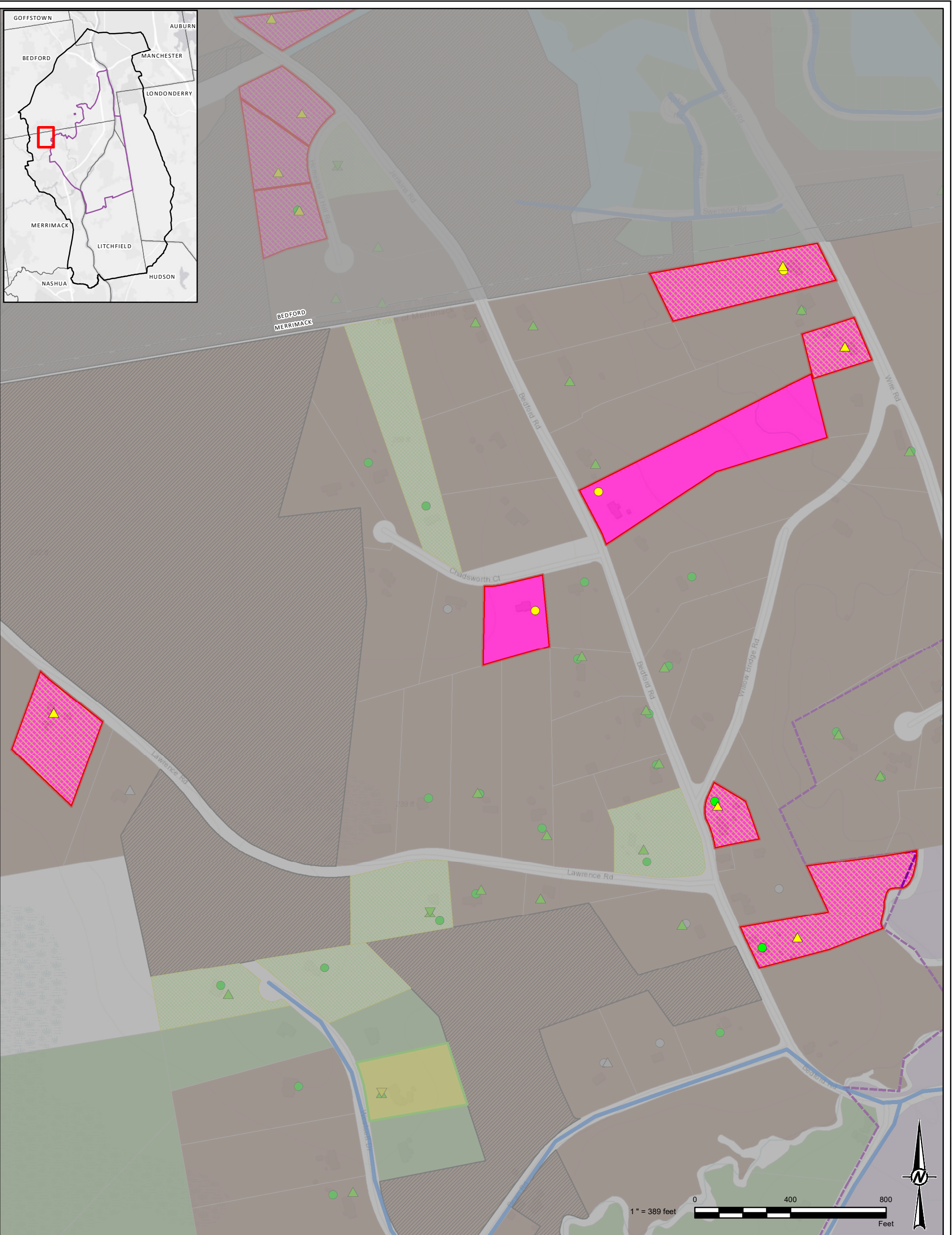

LEGEND

- Approximate Location of Known Water Main Line
- Merrimack Alternate Water Parcel
- Saint-Gobain Merrimack Facility
- Pre-GMZ Boundary (see Note 1)
- Outer Boundary (see Note 1)
- Town Boundary
- NHDES Sample Location
- Golder Sample Location
- Golder Resample Location
- PWS Sample Location

PFOA Results

- Non-detect
- ≤12 ppt
- >12 ppt

- Alternate Water Assigned in a Prior Attachment
- Identified for Resampling - Prior Addendum

Work Plan and Addendum 1, 2, 3, 4, 5, 6, 7, 8, 9, 10, 11, 12 and 13 Properties

- Properties not Currently Eligible for Sampling
- Bottled Water Parcel and Access to Water Mains is Likely
- Occupants have been Offered Bottled Water
- Identified for Sampling Where Occupants have been Offered Bottled Water
- Identified for Sampling or Confirmation of Water Supply Status

Property-Water Main Status

- Access to Alternate Water (if applicable) confirmed by Consent Decree
- Connection to PWS Confirmed
- Access to Water Main is Likely
- Access to Water Mains is not Likely

NOTE(S)

1. PRE-GMZ BOUNDARY AND OUTER BOUNDARY FROM ATTACHMENT C OF CONSENT DECREE, STATE OF NEW HAMPSHIRE, DEPT. OF ENVIRONMENTAL SERVICES V. SAINT-GOBAIN PERFORMANCE PLASTICS CORPORATION, MARCH 20, 2018.
2. BASEMAP ESRI, HERE, GARMIN, (C) OPENSTREETMAP CONTRIBUTORS, AND THE GIS USER COMMUNITY
3. PFOA DATASET INCLUDES DATA RECEIVED AS OF APRIL 1, 2022, AND DATA PROVIDED BY NHDES ON AUGUST 12, 2021.
4. MOST RECENT DATA FOR EACH LOCATION IS SHOWN. IF MULTIPLE SAMPLES WERE TAKEN ON THE SAME DATE, THE SAMPLE WITH THE HIGHEST VALUE IS SHOWN.
5. PUBLIC WATER SUPPLY (PWS) LOCATIONS AND DATA PROVIDED BY NHDES ON APRIL 21, 2021.

REFERENCE(S)

1. COORDINATE SYSTEM: NAD 1983 STATEPLANE NEW HAMPSHIRE FIPS 2800 FEET
2. BASEMAP ESRI, HERE, GARMIN, (C) OPENSTREETMAP CONTRIBUTORS, AND THE GIS USER COMMUNITY
- SOURCES: ESRI, HERE, GARMIN, INTERMAP, INCREMENT P CORP., GEBCO, USGS, FAO, NPS, NRCAN, GEBCO, IGN, KADASTER NL, ORDNANCE SURVEY, ESRI JAPAN, METI, ESRI CHINA (HONG KONG), (C) OPENSTREETMAP CONTRIBUTORS, AND THE GIS USER COMMUNITY

CLIENT		SAINT-GOBAIN PERFORMANCE PLASTICS	
PROJECT		SAINT-GOBAIN PERFORMANCE PLASTICS FACILITY MERRIMACK, NH	
TITLE		ANALYTICAL RESULTS SUMMARY ATTACHMENT 10 - MERRIMACK	
CONSULTANT	YYYY-MM-DD	2022-04-21	
	DESIGNED	RWB	
	PREPARED	CMS	
	REVIEWED	BDL	
	APPROVED	RWB	
PROJECT NO.	CONTROL	REV.	FIGURE
20142270	-	-	A-10

IF THIS MEASUREMENT DOES NOT MATCH WHAT IS SHOWN, THE SHEET SIZE HAS BEEN MODIFIED FROM ANSIS 11x17